

NOTICE!!

These documents have been scanned!

Do not place un-scanned documents beneath this notice!

Do not remove this notice from this file!

GPO Jacket No. 560-102
Print Order 61540
Rise Business Services, LLC
Job=AZ15 4/26/2019



Box Number= AZ15001



Claim Begin-End: AMC450939-AMC450940

1 Initial Receipt



AZ15001-13

AMC450400-AMC453366

United States Department of the Interior
Bureau of Land Management
 DIV OF LANDS, MINRLS & ENERGY
 ONE N CENTRAL AVE
 PHOENIX, AZ 85004 -4427
 Phone: 602-417-9200

Receipt

No: 4163674

Transaction #: 4277970	
Date of Transaction: 05/15/2018	
CUSTOMER:	
DEPT OF LAND TRANSFER INFORMATION 942 CALLE AMANECER STE A SAN CLEMENTE, CA 92673-6220 US	

ENTERED
 MAY 21 2018
 BY: *RAM*

LINE #	QTY	DESCRIPTION	REMARKS	UNIT PRICE	TOTAL
1	2.00	LOCATABLE MINERALS / MINING CLAIMS-NEW, UNADJUD, ONE OR MORE AUTH NOS / NEW MINING CLAIM PROCESSING FEE CASES: AMC450939/\$20.00, AMC450940/\$20.00		- n/a -	40.00
2	2.00	LOCATABLE MINERALS / MINING CLAIMS-NEW, UNADJUD, ONE OR MORE AUTH NOS / NEW MINING CLAIMS LOCATION FEE CASES: AMC450939/\$37.00, AMC450940/\$37.00		- n/a -	74.00
3	2.00	LOCATABLE MINERALS / MINING CLAIMS-NEW, UNADJUD, ONE OR MORE AUTH NOS / NEW MINING CLAIMS MAINTENANCE FEE CASES: AMC450939/\$155.00, AMC450940/\$155.00		- n/a -	310.00
TOTAL:					\$424.00

PAYMENT INFORMATION			
1	AMOUNT:	424.00	POSTMARKED: N/A
	TYPE:	CHECK	RECEIVED: 05/14/2018
	CHECK NO:	09831	
	NAME:	DEPT OF LAND TRANSFER INFORMATION 942 CALLE AMANECER STE A SAN CLEMENTE CA 92673-6220 US	

REMARKS

This receipt was generated by the automated BLM Collections and Billing System and is a paper representation of a portion of the official electronic record contained therein.

NOTICE!!

These documents have been scanned!

Do not place un-scanned documents beneath this notice!

Do not remove this notice from this file!

GPO Jacket No. 560-102
Print Order 61540
Rise Business Services, LLC
Job=AZ15 4/26/2019



Box Number= AZ15001



Claim Begin-End: AMC450939-AMC450940

2 Correspondence



AZ15001-13

AMC450400-AMC453366

**NO
DOCUMENTS
FOUND**

NO DOCUMENTS FOUND
NO DOCUMENTS FOUND

NOTICE!!

These documents have been scanned!

Do not place un-scanned documents beneath this notice!

Do not remove this notice from this file!

GPO Jacket No. 560-102
Print Order 61540
Rise Business Services, LLC
Job=AZ15 4/26/2019



Box Number= AZ15001



Claim Begin-End: AMC450939-AMC450940

3 Transfers



AZ15001-13

AMC450400-AMC453366

**NO
DOCUMENTS
FOUND**

NO DOCUMENTS FOUND
NO DOCUMENTS FOUND

NOTICE!!

These documents have been scanned!

Do not place un-scanned documents beneath this notice!

Do not remove this notice from this file!

GPO Jacket No. 560-102
Print Order 61540
Rise Business Services, LLC
Job=AZ15 4/26/2019



Box Number= AZ15001



Claim Begin-End: AMC450939-AMC450940

4 Annual Filings



AZ15001-13

AMC450400-AMC453366

DEPARTMENT OF THE INTERIOR
BUREAU OF LAND MANAGEMENT
MINING CLAIMS

Run Date/Time: 9/11/2018

MC Maintenance Fees Paid Through the BLM Pay Portal
(by Date Paid)

Page 720 Of 723

CBS Receipt: 4255922

Printed For Lead File # **AMC450939**

Agency Tracking ID: 1536102326

Assessment Year: 2019

Paid On: 9/5/2018

Number of BLM Serial Nr: 2

Total Amount Paid: \$310.00

Claim Name	BLM Serial No	Lead File No	Amount Paid
BUTCH MINE	AMC450939	AMC450939	\$155.00
SAMOA EAST MINE	AMC451009	AMC451009	\$155.00

United States Department of the Interior
Bureau of Land Management
 BUSINESS & SUPPORT SVCS DIV
 ONE N CENTRAL AVE SUITE 800
 PHOENIX, AZ 85004 -4427
 Phone: 602-417-9200

Receipt

No: 4255922

Transaction #: 4371465	
Date of Transaction: 09/04/2018	
CUSTOMER:	
WILLIAM MUELLER 2421 HIGHWOOD DRIVE DALLAS, TX 75228 US	

LINE #	QTY	DESCRIPTION	REMARKS	UNIT PRICE	TOTAL
1	1.00	LOCATABLE MINERALS / MINING CLAIMS-NOT NEW-UNADJUD, ONE AUTH NO. ONLY / MINING CLAIM MONEY RECEIVED CASES: AMC451009/\$310.00		- n/a -	310.00
TOTAL:					\$310.00

PAYMENT INFORMATION			
NOTE: Items will appear on credit card statement as "BLM O Mining Claim".			
1	AMOUNT:	310.00	POSTMARKED: N/A
	TYPE:	CREDIT CARD	RECEIVED: 09/04/2018
	NAME:	WILLIAM MUELLER 2421 HIGHWOOD DRIVE DALLAS TX 75228 US	
	CARD NO:	XXXXXXXXXXXX2490	AUTH CODE: 088105
	NAME ON CARD:	WILLIAM MUELLER	
	SIGNATURE:		

REMARKS

This receipt was generated by the automated BLM Collections and Billing System and is a paper representation of a portion of the official electronic record contained therein.

DEPARTMENT OF THE INTERIOR
BUREAU OF LAND MANAGEMENT
MINING CLAIMS

Run Date/Time: 8/20/2018

MC Maintenance Fees Paid Through the BLM Pay Portal
(by Date Paid)

Page 309 Of 316

CBS Receipt: 4238514

Agency Tracking ID: 1534620629

Assessment Year: 2019

Paid On: 8/18/2018

Printed For Lead File # AMC450939

Number of BLM Serial Nr: 1

Total Amount Paid: \$155.00

Claim Name	BLM Serial No	Lead File No	Amount Paid
TOUGH NUT MINE	AMC450940	AMC450939	\$155.00

**United States Department of the Interior
Bureau of Land Management
BUSINESS & SUPPORT SVCS DIV
ONE N CENTRAL AVE SUITE 800
PHOENIX, AZ 85004 -4427
Phone: 602-417-9200**

Receipt

No: 4238514

Transaction #: 4353905	
Date of Transaction: 08/18/2018	
CUSTOMER:	
ALBERT HUNTER 8744 WEST GOLDEN LANE PEORIA, AZ 85345 US	

LINE #	QTY	DESCRIPTION	REMARKS	UNIT PRICE	TOTAL
1	1.00	LOCATABLE MINERALS / MINING CLAIMS- NOT NEW-UNADJUD, ONE AUTH NO. ONLY / MINING CLAIM MONEY RECEIVED CASES: AMC450940/\$155.00		- n/a -	155.00
TOTAL:					\$155.00

PAYMENT INFORMATION				
NOTE: Items will appear on credit card statement as "BLM O Mining Claim".				
1	AMOUNT:	155.00	POSTMARKED:	N/A
	TYPE:	CREDIT CARD	RECEIVED:	08/18/2018
	NAME:	ALBERT HUNTER 8744 WEST GOLDEN LANE PEORIA AZ 85345 US		
	CARD NO:	XXXXXXXXXXXX9615	AUTH CODE:	013315
	NAME ON CARD:	ALBERT HUNTER		
	SIGNATURE:			

REMARKS

This receipt was generated by the automated BLM Collections and Billing System and is a paper representation of a portion of the official electronic record contained therein.

RECORDING REQUESTED BY:

(Mail recording to;)

Department of Land Transfer
Information, Inc.
942 Calle Amanecer, Suite A
San Clemente, CA
92673

FOR RECORDER'S USE

UNPATENTED MINING CLAIM QUITCLAIM DEED

NOTICE IS HEREBY GIVEN that Department of Land Transfer Information, Inc., a Wyoming Corporation whose current mailing address is 942 Calle Amanecer, Suite A, San Clemente, CA 92673 (collectively, "GRANTOR"), in consideration of money received and other good and valuable consideration, do hereby remise, release and forever quitclaim to; William Mueller, whose mailing address is 2421 Highwood Drive Dallas, TX 75228 (collectively, "Grantee"), all rights, title and interest of Grantor, in and to the following mining claim; The **SAMOA EAST MINE** lode mining claim, **AMC451009**. The general course of this claim is East and West, and it is situated in the SW Quarter of Section 1, T23N, R18W and the SE Quarter of Section 6, T23N, R17W, Gila Salt River Meridian, Mohave County, Arizona. This claim is 1,500 feet in length and 600 feet in width. This claim runs from the location monument on which this location notice is posted approximately 1,200 feet in a Westerly direction to the West end line and approximately 300 feet in a Southerly direction to the South end line. The claim excludes any and all patented mining claims and Federal Highways located within said boundaries. This claim is marked by four (4) monuments, one at each corner of the claim. Additionally, there are two (2) end-line markers on each side of the center of the claim. All markers are 4" x 4" posts that are buried 1.5' in the ground and protrude 4.5' above the ground embossed with the name of the claim and its location in relation to the claim. The location monument on which this notice is posted is situated within Section 6, Township 23N, Range 187W, Gila Salt River Meridian, Mohave County Arizona and this claim encompasses portions of the following quarter section (s), Township (s) and Range (s); NE 1/4 of SE 1/4 Section 1, T23N, R18W, SE 1/4 of SE 1/4 Section 1, T23N, R18W, NW 1/4 of SW 1/4 Section 6, T23N, R17W and SW 1/4 of SW 1/4 Section 6, T23N, R17W, Gila Salt River Meridian, Mohave County Arizona. The locality of this claim with reference to some natural object or permanent monument and additional information (if any) concerning its locality are as follows: SW corner of this claim is 920 Feet North and 870 Feet West of the SE corner of Section 1, T23N, R18W.

Exempt per code A.R.S. 11-1134 A6

IN WITNESS WHEREOF, this Mining Claim Quitclaim Deed is executed on June 7, 2018:

DEPARTMENT OF LAND TRANSFER INFORMATION, INC.

[Signature]

Steven L. Cyros, President

Authorized Officer for DEPARTMENT OF LAND TRANSFER INFORMATION, INC.

A notary public or other officer completing this certificate verifies only the identity of the individual who signed the document to which this certificate is attached, and not the truthfulness, accuracy, or validity of that document.

ACKNOWLEDGMENT
STATE OF CALIFORNIA
COUNTY OF ORANGE, SS:

On June 10, 2018, before me, Andrew M. Rodriguez, notary public, personally appeared Steven L. Cyros, who proved to me on the basis of satisfactory evidence to be the person(s) whose names(s) is/are subscribed to the within instrument and acknowledged to me that he/she/they executed the same in his/her/their authorized capacity(ies), and that but his/her/their signatures(s) on the instrument the person(s), or the entity upon behalf of which the person(s) acted, executed the instrument.

I certify under PENALTY OF PERJURY under the laws of State of California that the foregoing paragraph is true and correct.

WITNESS my hand and official seal.

Signature *[Signature]* (SEAL)

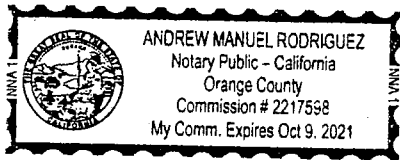

RECEIVED
BLM AZ STATE OFFICE
2018 JUL 25 PM 2:30
PHOENIX, ARIZONA

RECORDING REQUESTED BY:

(Mail recording to;)

Department of Land Transfer Information, Inc.
942 Calle Amanecer, Suite A
San Clemente, CA
92673

FOR RECORDER'S USE

UNPATENTED MINING CLAIM QUITCLAIM DEED

NOTICE IS HEREBY GIVEN that Department of Land Transfer Information, Inc., a Wyoming Corporation whose current mailing address is 942 Calle Amanecer, Suite A, San Clemente, CA 92673 (collectively, "GRANTOR"), in consideration of money received and other good and valuable consideration, do hereby remise, release and forever quitclaim to; William Mueller, whose mailing address is 2421 Highwood Drive Dallas, TX 75228 (collectively, "Grantee"), all rights, title and interest of Grantor, in and to the following mining claim; The **BUTCH MINE** lode mining claim, **AMC450939**. The general course of this claim is North and South, and it is situated in the SW Quarter of Section 1, T23N, R18W, Gila Salt River Meridian, Mohave County, Arizona. This claim is 1,500 feet in length and 600 feet in width. This claim runs from the location monument on which this location notice is posted approximately 1,200 feet in a Southerly direction to the South end line and approximately 300 feet in a Northerly direction to the North end line. The claim excludes any and all patented mining claims and Federal Highways located within said boundaries. This claim is marked by four (4) monuments, one at each corner of the claim. Additionally, there are two (2) end-line markers on each side of the center of the claim. All markers are 4" x 4" wooden posts that are buried 1.5' in the ground and protrude 4.5' above the ground embossed with the name of the claim and its location in relation to the claim. The location monument on which this notice is posted is situated within Section 1, Township 23N, Range 18W, Gila Salt River Meridian, Mohave County Arizona and this claim encompasses portions of the following quarter section (s), Township (s) and Range (s); NE 1/4 of SE 1/4 / L27, NW 1/4 of SE 1/4, L28, SE 1/4 of SE 1/4, L31 and SW 1/4 of SE 1/4 Section 1, T23N, R18W, Gila Salt River Meridian, Mohave County Arizona. The locality of this claim with reference to some natural object or permanent monument and additional information (if any) concerning its locality are as follows: SE corner of this claim is 980 Feet West and 220 Feet North of the SE corner of Section 1, T23N, R18W.

Exempt per code A.R.S. 11-1134 A6

IN WITNESS WHEREOF, this Mining Claim Quitclaim Deed is executed on May 30, 2018:

DEPARTMENT OF LAND TRANSFER INFORMATION, INC.

Steven L. Cyros, President

Authorized Officer for DEPARTMENT OF LAND TRANSFER INFORMATION, INC.

A notary public or other officer completing this certificate verifies only the identity of the individual who signed the document to which this certificate is attached, and not the truthfulness, accuracy, or validity of that document.

ACKNOWLEDGMENT

STATE OF CALIFORNIA

COUNTY OF ORANGE, SS:

On June 3, 2018, before me, Andrew M. Rodriguez, notary public, personally appeared Steven L. Cyros, who proved to me on the basis of satisfactory evidence to be the person(s) whose names(s) is/are subscribed to the within instrument and acknowledged to me that he/she/they executed the same in his/her/their authorized capacity(ies), and that but his/her/their signatures(s) on the instrument the person(s), or the entity upon behalf of which the person(s) acted, executed the instrument.

I certify under PENALTY OF PERJURY under the laws of State of California that the foregoing paragraph is true and correct.

WITNESS my hand and official seal.

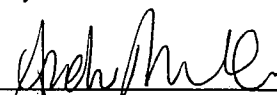
Signature  (SEAL)

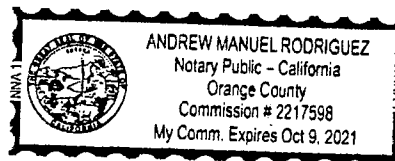

RECEIVED
PHOENIX, ARIZONA
2018 JUL 25 P 2:30
CLH AZ STATE OFFICE

RECORDING REQUESTED BY:
(Mail Recorded Document To;)
Department of Land Transfer Inc.
942 Calle Amanecer, Suite A
San Clemente, CA
92673

FOR RECORDER'S USE

UNPATENTED MINING CLAIM QUITCLAIM DEED

NOTICE IS HEREBY GIVEN that Department of Land Transfer Information, Inc., a Wyoming Corporation whose current mailing address is 942 Calle Amanecer, Suite A, San Clemente, CA 92673 (collectively, "GRANTOR"), in consideration of money received and other good and valuable consideration, do hereby remise, release and forever quitclaim to; Chris Marshman and Jonathan Marshman, whose mailing address is 5747 S. Sunrise Drive Fort Mohave, AZ.86426 (collectively, "Grantee"), all rights, title and interest of Grantor, in and to the following mining claim; The **CONSTELLATION MINE** lode mining claim, **AMC450052**. The general course of this claim is North and South, and it is situated in the NW quarter of Section 32, T8N, R3W, Gila-Salt River Meridian, Yavapai County, Arizona. This claim is 1,500 feet in length and 600 feet in width. This claim runs from the location monument on which this location notice is posted approximately 1,200 feet in a northerly direction to the north end line and approximately 300 feet in a southerly direction to the south end line. This claim is marked by four (4) monuments, one at each corner of the claim. Additionally, there are two (2) end-line markers on each side of the center of the claim. All markers are 4" x 4" wooden posts that are buried 1.5' in the ground and protrude 4.5' above the ground embossed with the name of the claim and its location in relation to the claim. The location monument on which this notice is posted is situated within Section 32, Township 8N, Range 3W, Gila-Salt River Meridian, Yavapai County Arizona and this claim encompasses portions of the following quarter section (s), Township (s) and Range (s); SE 1/4 of NW 1/4 and NE 1/4 of NW 1/4 of Section 32, T8N, R3W Gila-Salt River Meridian, Yavapai County, Arizona. The locality of this claim with reference to some natural object or permanent monument and additional information (if any) concerning its locality are as follows: NW corner of this claim is 560 feet South and 1,530 feet East of the NW corner of Section 32, T8N, R3W.

Tax Exemption Code A6

IN WITNESS WHEREOF, this Mining Claim Quitclaim Deed is executed on May 23, 2018:
DEPARTMENT OF LAND TRANSFER INFORMATION, INC.

Steven L. Cyros, President
Authorized Officer for DEPARTMENT OF LAND TRANSFER INFORMATION, INC.

A notary public or other officer completing this certificate verifies only the identity of the individual who signed the document to which this certificate is attached, and not the truthfulness, accuracy, or validity of that document.

ACKNOWLEDGMENT
STATE OF CALIFORNIA
COUNTY OF ORANGE, SS:

On May 23, 2018, before me, Andrew M. Rodriguez, notary public, personally appeared Steven L. Cyros, who proved to me on the basis of satisfactory evidence to be the person(s) whose names(s) is/are subscribed to the within instrument and acknowledged to me that he/she/they executed the same in his/her/their authorized capacity(ies), and that his/her/their signatures(s) on the instrument the person(s), or the entity upon behalf of which the person(s) acted, executed the instrument.

I certify under PENALTY OF PERJURY under the laws of State of California that the foregoing paragraph is true and correct.

WITNESS my hand and official seal.

Signature  (SEAL)
p

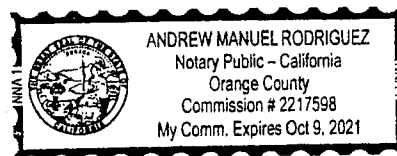

RECEIVED
CLM AZ STATE OFFICE
2018 JUL 25 P 2:30
PHOENIX, ARIZONA



DEPARTMENT OF LAND TRANSFER INFORMATION

PROTECTING AMERICA'S RESOURCES

TEL 949.361.6618
FAX 949.366.9945

WWW.LANDTRANSFER.US.COM
942 CALLE AMANEGER SUITE A
SAN CLEMENTE, CA 92673

July 18, 18

Bureau of Land Management
Arizona State Office
One North Central Avenue
Suite 800
Phoenix, AZ 85004-4427

RECEIVED
BLM AZ STATE OFFICE
2018 JUL 25 P 2:30
PHOENIX, ARIZONA

RE: Mining Claim Change of Ownership/Quitclaim Deed to be processed

To Whom It May Concern:

Enclosed, please find a Mining Claim Change of Ownership Requests in the form of Legal Quitclaim Deeds to be processed.

Also attached you will find my check for payment in the amount of **\$60.00** for the processing of this Quitclaim Deed.

Should you need any additional information, please do not hesitate to call on me.

Warmest Regards,

Recording Department
949.361.6618

RECORDING REQUESTED BY:
(Mail Recorded Document To;)
Department of Land Transfer Inc.
942 Calle Amanecer, Suite A
San Clemente, CA
92673

FOR RECORDER'S USE

UNPATENTED MINING CLAIM QUITCLAIM DEED

NOTICE IS HEREBY GIVEN that Department of Land Transfer Information, Inc., a Wyoming Corporation whose current mailing address is 942 Calle Amanecer, Suite A, San Clemente, CA 92673 (collectively, "GRANTOR"), in consideration of money received and other good and valuable consideration, do hereby remise, release and forever quitclaim to; Albert Hunter, whose mailing address is 8744 W. Golden Lane Peoria, AZ 85345 (collectively, "Grantee"), all rights, title and interest of Grantor, in and to the following mining claim; The **TOUGH NUT MINE** lode mining claim, **AMC450940**. The general course of this claim is North and South, and it is situated in the Gila Salt River Meridian, Yavapai County, Arizona. This claim is 1,500 feet in length and 600 feet in width. This claim runs from the location monument on which this location notice is posted approximately 1,200 feet in a Northerly direction to the North end line and approximately 300 feet in a Southerly direction to the South end line. The claim excludes any and all patented mining claims and Federal Highways located within said boundaries. This claim is marked by four (4) monuments, one at each corner of the claim. Additionally, there are two (2) end-line markers on each side of the center of the claim. All markers are 4" x 4" wooden posts that are buried 1.5' in the ground and protrude 4.5' above the ground embossed with the name of the claim and its location in relation to the claim. The location monument on which this notice is posted is situated within Section 30, Township 9N, Range 2W, Gila Salt River Meridian, Yavapai County Arizona and this claim encompasses portions of the following quarter section (s), Township (s) and Range (s); SE 1/4 of NE 1/4, NE 1/4 of SE 1/4, SW 1/4 of NE 1/4 and NW 1/4 of SE 1/4 of Section 30, T9N, R2W, Gila Salt River Meridian, Yavapai County Arizona. The locality of this claim with reference to some natural object or permanent monument and additional information (if any) concerning its locality are as follows: NE corner of this claim is 1,072 Feet West and 1,320 Feet South of the NE corner of Section 30, T9N, R2W.

Tax Exemption Code A6

IN WITNESS WHEREOF, this Mining Claim Quitclaim Deed is executed on May 22, 2018:
DEPARTMENT OF LAND TRANSFER INFORMATION, INC.

Steven L. Cyros, President
Authorized Officer for DEPARTMENT OF LAND TRANSFER INFORMATION, INC.

A notary public or other officer completing this certificate verifies only the identity of the individual who signed the document to which this certificate is attached, and not the truthfulness, accuracy, or validity of that document.

ACKNOWLEDGMENT
STATE OF CALIFORNIA
COUNTY OF ORANGE, SS:

On May 22, 2018, before me, Andrew M. Rodriguez, notary public, personally appeared Steven L. Cyros, who proved to me on the basis of satisfactory evidence to be the person(s) whose names(s) is/are subscribed to the within instrument and acknowledged to me that he/she/they executed the same in his/her/their authorized capacity(ies), and that but his/her/their signatures(s) on the instrument the person(s), or the entity upon behalf of which the person(s) acted, executed the instrument.

I certify under PENALTY OF PERJURY under the laws of State of California that the foregoing paragraph is true and correct.

WITNESS my hand and official seal

Signature  (SEAL)

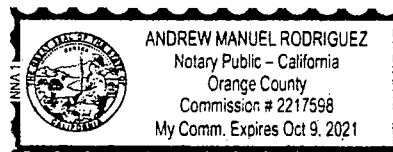

RECEIVED
BLM AZ STATE OFFICE
2018 JUL 25 9 27 30
PHOENIX, ARIZONA

**United States Department of the Interior
Bureau of Land Management**
DIV OF LANDS, MINRLS & ENERGY
ONE N CENTRAL AVE
PHOENIX, AZ 85004 -4427
Phone: 602-417-9200

Receipt

No: 4219938

Transaction #: 4335127	
Date of Transaction: 07/26/2018	
CUSTOMER:	
DEPARTMENT OF LAND TRANSFER INFORMATION INC 942 CALLE AMANECER STE B SAN CLEMENTE, CA 92673-6220 US	

LINE #	QTY	DESCRIPTION	REMARKS	UNIT PRICE	TOTAL
1	1.00	LOCATABLE MINERALS / MINING CLAIMS- NOT NEW-UNADJUD, ONE AUTH NO. ONLY / MINING CLAIM MONEY RECEIVED CASES: AMC450158/\$60.00	TRF/6	- n/a -	60.00
TOTAL:					\$60.00

PAYMENT INFORMATION			
1	AMOUNT:	60.00	POSTMARKED: N/A
	TYPE:	CHECK	RECEIVED: 07/25/2018
	CHECK NO:	09927	
	NAME:	DEPARTMENT OF LAND TRANSFER INFORMATION INC 942 CALLE AMANECER BLDG A SAN CLEMENTE CA 92673-6220 US	

REMARKS
*Envelope with new MC - JMC

This receipt was generated by the automated BLM Collections and Billing System and is a paper representation of a portion of the official electronic record contained therein.

NOTICE!!

These documents have been scanned!

Do not place un-scanned documents beneath this notice!

Do not remove this notice from this file!

GPO Jacket No. 560-102
Print Order 61540
Rise Business Services, LLC
Job=AZ15 4/26/2019



Box Number= AZ15001



Claim Begin-End: AMC450939-AMC450940

5 Miscellaneous



AZ15001-13

AMC450400-AMC453366

AMC450939

United States Department of the Interior
Bureau of Land Management
 DIV OF LANDS, MINRLS & ENERGY
 ONE N CENTRAL AVE
 PHOENIX, AZ 85004 -4427
 Phone: 602-417-9200

Receipt	
No:	4557295

Transaction #: 4678450	
Date of Transaction: 09/09/2019	
CUSTOMER:	
WILLIAM MUELLER 1805 UHLAND RD SAN MARCOS, TX 78666-8227 US	

LINE #	QTY	DESCRIPTION	REMARKS	UNIT PRICE	TOTAL
1	1.00	LOCATABLE MINERALS / MINING CLAIMS- NOT NEW-UNADJUD, ONE AUTH NO. ONLY / MINING CLAIM MONEY RECEIVED CASES: AMC450939/\$30.00	WAV	- n/a -	30.00
TOTAL:					\$30.00

PAYMENT INFORMATION			
1	AMOUNT:	30.00	POSTMARKED: N/A
	TYPE:	CHECK	RECEIVED: 09/06/2019
	CHECK NO:	51388015228	
	NAME:	MUELLER, WILLIAM 1805 UHLAND RD SAN MARCOS TX 78666-8227 US	

REMARKS

This receipt was generated by the automated BLM Collections and Billing System and is a paper representation of a portion of the official electronic record contained therein.

10/23/2019. REFUNDS OF \$30
 PROCESSED FOR
 OVERPAYMENT - RAM

No POL
 WAIVER
 # 533
 RAM

Authorized Date10/23/2019

Instructions to Accounts AZ BLM REFUND \$30, TO WILLIAM MUELLER; FOR PAYMENT ON WAIVER
NOT REQUIRED, ON AMC450939, RECEIPT #4557295. RM

Login ID6222

Entry Date10/23/2019

Total Amount\$30.00

NOTICE!!

These documents have been scanned!

Do not place un-scanned documents beneath this notice!

Do not remove this notice from this file!

GPO Jacket No. 560-102
Print Order 61540
Rise Business Services, LLC
Job=AZ15 4/26/2019



Box Number= AZ15001



Claim Begin-End: AMC450939-AMC450940

6 Location Notices-Amendments and Supporting Documents



AZ15001-13

AMC450400-AMC453366

MINING CLAIM STATUS REPORT

Data Entered: 5/21/18 RAM

MTP Checked By: 5/21/18 RAM

GEO Checked By: 5/21/18 RAM

LEAD SERIAL NUMBER: AMC 450939 thru AMC 450940

NUMBER OF CLAIMS & TYPE:

2 LODE
PLACER
ASSOCIATION PLACER
MILL SITE
TUNNEL SITE

CHARGES:

Processing Fee @ \$20 = \$ 40
Location Fee @ \$37 = \$ 74
Maintenance Fee @ \$155 = \$ 310
Add'l Maint Fee for Assoc Placer = \$
SUBTOTAL \$ 424
Other Fees \$
Other Fees \$
TOTAL \$

TOTAL ACREAGE: 20.66 Per Claim (Placer Only)

NUMBER OF LOCATORS:

DOCUMENTS RECEIVED VIA: Over-the-Counter [] Mail [X] TIMELY FILED: Yes [X] No []

LEGAL DESCRIPTION: T 23N R 18W SEC 1
T 9N R 2W SEC 30
T R SEC
T R SEC
T R SEC

BLM [] FOREST SERVICE [] SUBJ TO PL 359: Yes [] No []
WILDERNESS AREA []

SPLIT ESTATE: N/A [] SX [] PX [] OTHER []
SRHA [] Was proper Notice filed if located on SHRA Land? Yes [] No []

RECONVEYED MINERALS ON BLM LAND REQUIRE OPENING ORDER FROM 1944 TO 1993:
Open to Entry On N/A []

COMMENTS/STATUS: VOID [] PARTIALLY VOID [] PVT MINERALS [] WITHDRAWN LANDS []
OTHER []

[] Claimant acknowledges that portions of the following claim(s) site(s) may be void or voidable.

Printed Name of Claimant Signature of Claimant

*****FINAL ADJUDICATION*****

DATE 8/8/18 INITIALS PB

AMC 450939

RECORDING REQUESTED BY:

(Mail recording to;)

Department of Land

Transfer Information, Inc.

942 Calle Amanecer, Suite A

San Clemente, CA 92673

FOR RECORDER'S USE

LOCATION NOTICE FOR LODE MINING CLAIM

NOTICE IS HEREBY GIVEN that the **BUTCH MINE** lode mining claim has been located by Department of Land Transfer Information, Inc., a Wyoming Corporation whose current mailing address is 942 Calle Amanecer, Suite A, San Clemente, CA 92673.

The general course of this claim is North and South and it is situated in the SW Quarter of Section 1, T23N, R18W, Gila Salt River Meridian, Mohave County, Arizona.

This claim is 1,500 feet in length and 600 feet in width. This claim runs from the location monument on which this location notice is posted approximately 1,200 feet in a Southerly direction to the South end line and approximately 300 feet in a Northerly direction to the North end line. The claim excludes any and all patented mining claims and Federal Highways located within said boundaries.

This claim is marked by four (4) monuments, one at each corner of the claim. Additionally, there are two (2) end-line markers on each side of the center of the claim. All markers are 4" x 4" wooden posts that are buried 1.5' in the ground and protrude 4.5' above the ground embossed with the name of the claim and its location in relation to the claim.

The location monument on which this notice is posted is situated within Section 1, Township 23N, Range 18W, Gila Salt River Meridian, Mohave County Arizona and this claim encompasses portions of the following quarter section (s), Township (s) and Range (s); NE 1/4 of SE 1/4 / L27, NW 1/4 of SE 1/4, L28, SE 1/4 of SE 1/4, L31 and SW 1/4 of SE 1/4 Section 1, T23N, R18W, Gila Salt River Meridian, Mohave County Arizona.

The locality of this claim with reference to some natural object or permanent monument and additional information (if any) concerning its locality are as follows: SE corner of this claim is 980 Feet West and 220 Feet North of the SE corner of Section 1, T23N, R18W.

DATED AND POSTED on the ground this 8th day of April, 2018.

Locator of this lode mining claim is:

DEPARTMENT OF LAND TRANSFER INFORMATION, INC.



Steven L. Cyros, President

Authorized Officer for DEPARTMENT OF LAND TRANSFER INFORMATION, INC.

AMC 450939

2018 MAY 14 P 3

TOWNSHIP 23 NORTH RANGE 18 WEST OF THE GILA AND SALT RIVER MERIDIAN, ARIZONA

AHC450939

MOHAVE COUNTY
KINGMAN FIELD OFFICE

STATUS OF PUBLIC DOMAIN
LAND AND MINERAL TITLES

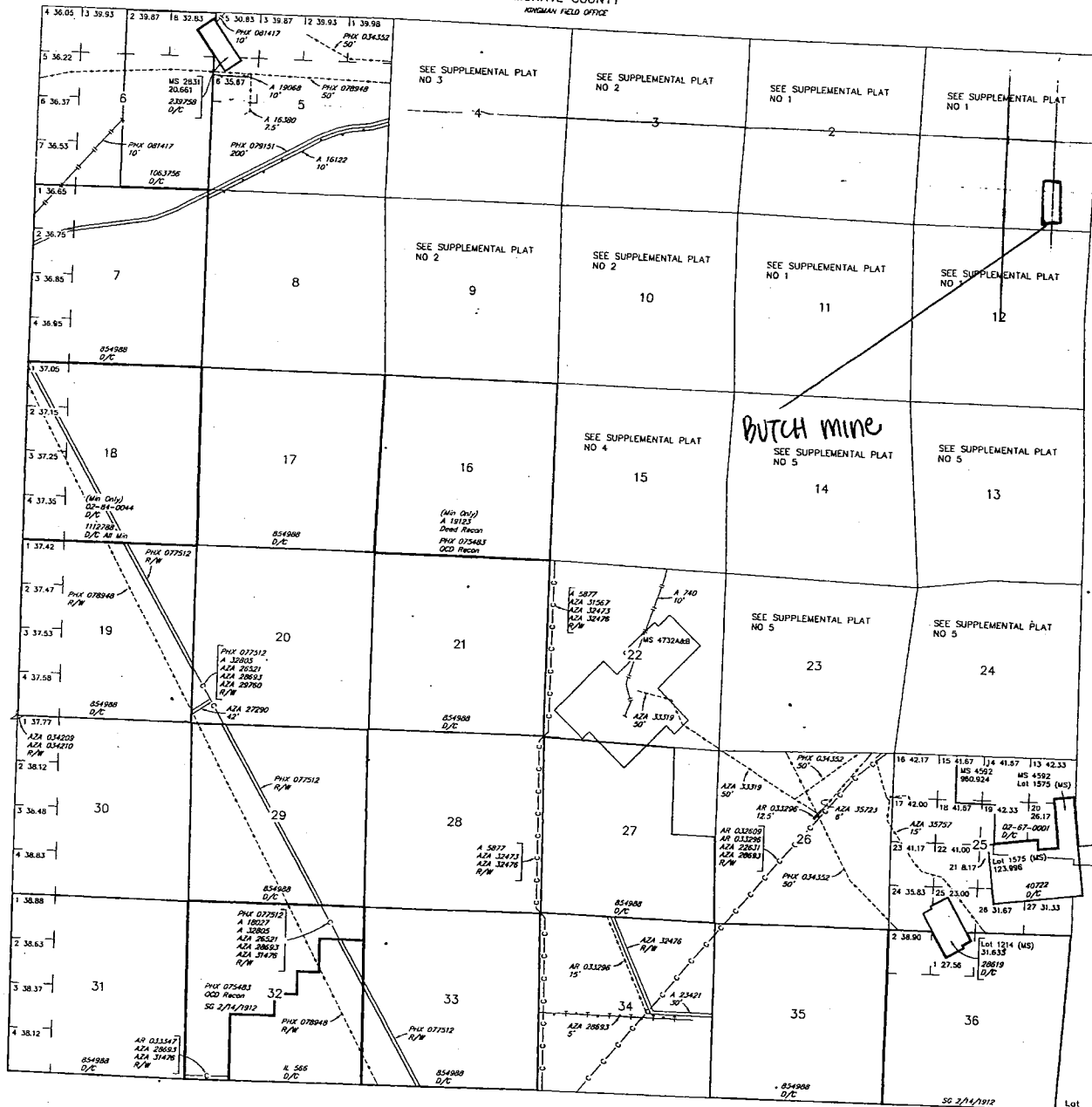

2010 MAY

INDEX TO SEGREGATED TRACTS				
RESURVEY	ORIGINAL SURVEY			
	TRACT NO	T	R	SUBDIVISION

- FOR ORDERS AFFECTING DISPOSAL OR USE OF UNIDENTIFIED LANDS WITHIN R/W FOR CLASSIFICATION, MINERALS, WATER AND/OR OTHER PUBLIC PURPOSES, REFER TO INDEX OF MISCELLANEOUS DOCUMENTS.
- Grazing Dist No 2
 - MDS 451 NE
 - 452 NW
 - 453 SW
 - 454 SE
 - AR 033443 R/W Pipeline 25'
 - Sec 24, Lot 7
 - AZA 27301 R/W Road
 - Sec 20, NW1/4 Mab
 - AZA 30121 R/W Telephone & Telegraph 10'
 - Sec 22, NW1/4SW1/4, SW1/4SW1/4SW1/4SW1/4
 - AZA 31000 R/W Precipitation Gauge
 - Sec 34, NW1/4NW1/4
 - AZA 31001 R/W Precipitation Gauge
 - Sec 12, SW1/4NW1/4
 - AZA 33670 R/W Pipeline 3'
 - Sec 4, Lots 4, 16, 20, NE1/4SW1/4NW1/4, NW1/4SE1/4NW1/4
 - AZA 38143 R/W Transmission Line 10'
 - Sec 4, Lots 16 & 20

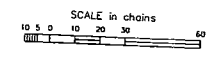

WARNING STATEMENT
This plat is the Bureau's record of Title, and should be used only as a graphic display of the township survey data. Recorders should not reflect title changes which may have been affected by mineral movements of rivers or other bodies of water. Refer to the cadastral surveys for official survey information.

Lot 35°19'45"N
Long 114°08'56"W

CURRENT TO	NW	GSR Mer
5-18-2015	ACAD	T 23 N
		R 18 W

RECORDING REQUESTED BY:

(Mail recording to;)

Department of Land

Transfer Information, Inc.

942 Calle Amanecer, Suite A

San Clemente, CA 92673

FOR RECORDER'S USE

LOCATION NOTICE FOR LODE MINING CLAIM

NOTICE IS HEREBY GIVEN that the **TOUGH NUT MINE** lode mining claim has been located by Department of Land Transfer Information, Inc., a Wyoming Corporation whose current mailing address is 942 Calle Amanecer, Suite A, San Clemente, CA 92673.

The general course of this claim is North and South and it is situated in the Gila Salt River Meridian, Yavapai County, Arizona.

This claim is 1,500 feet in length and 600 feet in width. This claim runs from the location monument on which this location notice is posted approximately 1,200 feet in a Northerly direction to the North end line and approximately 300 feet in a Southerly direction to the South end line. The claim excludes any and all patented mining claims and Federal Highways located within said boundaries.

This claim is marked by four (4) monuments, one at each corner of the claim. Additionally, there are two (2) end-line markers on each side of the center of the claim. All markers are 4" x 4" wooden posts that are buried 1.5' in the ground and protrude 4.5' above the ground embossed with the name of the claim and its location in relation to the claim.

The location monument on which this notice is posted is situated within Section 30, Township 9N, Range 2W, Gila Salt River Meridian, Yavapai County Arizona and this claim encompasses portions of the following quarter section (s), Township (s) and Range (s); SE 1/4 of NE 1/4, NE 1/4 of SE 1/4, SW 1/4 of NE 1/4 and NW 1/4 of SE 1/4 of Section 30, T9N, R2W, Gila Salt River Meridian, Yavapai County Arizona.

The locality of this claim with reference to some natural object or permanent monument and additional information (if any) concerning its locality are as follows: NE corner of this claim is 1,072 Feet West and 1,320 Feet South of the NE corner of Section 30, T9N, R2W.

DATED AND POSTED on the ground this 8th day of April, 2018.

Locator of this lode mining claim is:

DEPARTMENT OF LAND TRANSFER INFORMATION, INC.

Steven L. Cyros, President

Authorized Officer for DEPARTMENT OF LAND TRANSFER INFORMATION, INC.

2018 MAY 14 P 2:50

AHC450940

TOWNSHIP 9 NORTH RANGE 2 WEST OF THE GILA AND SALT RIVER MERIDIAN, ARIZONA

YAVAPAI COUNTY

STATUS OF PUBLIC DOMAIN
LAND AND MINERAL TITLES

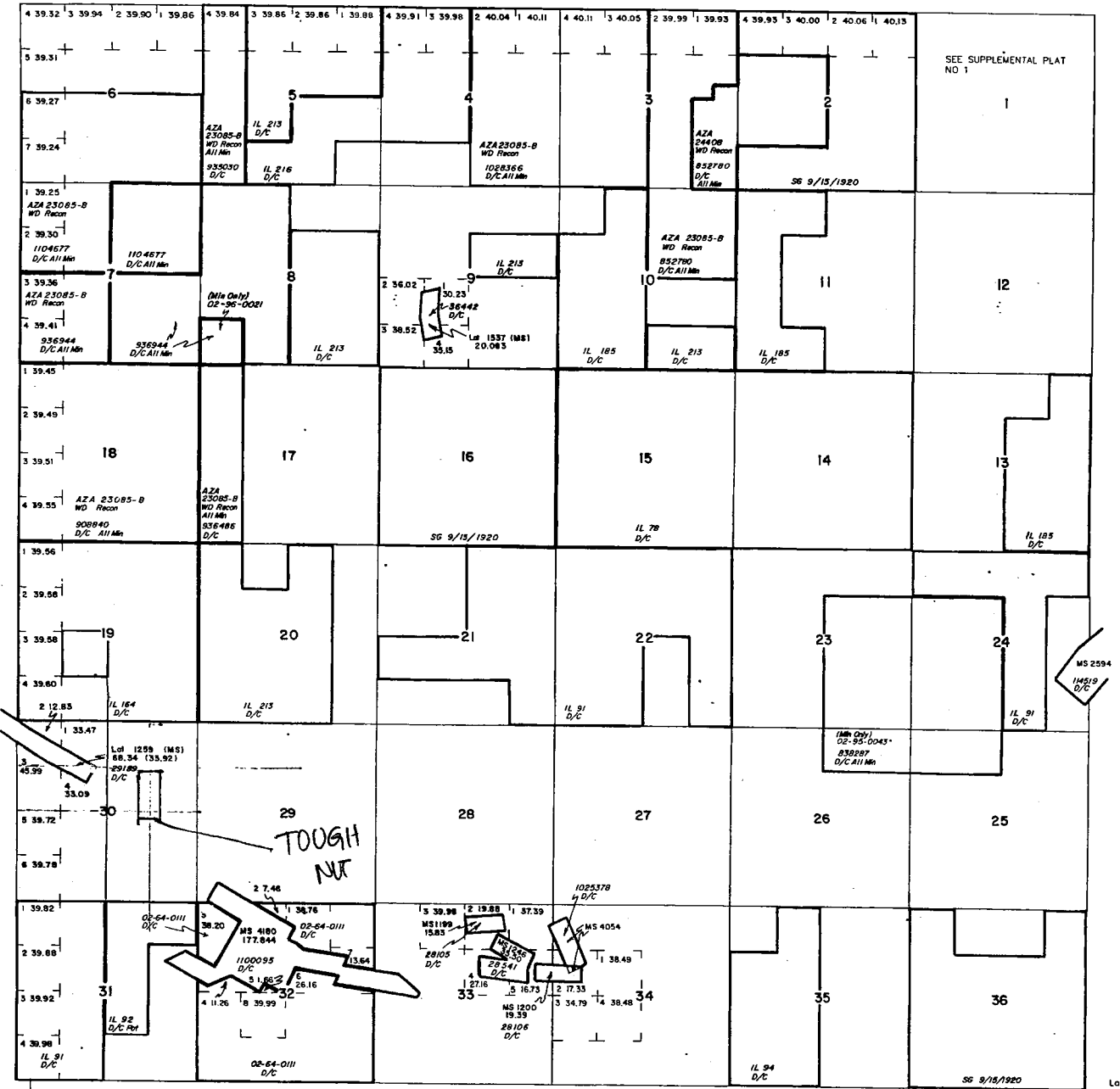

INDEX TO SEGREGATED TRACTS				
RESURVEY TRACT NO	ORIGINAL SURVEY			
	T	R	SEC	SUBDIVISION

FOR ORDERS AFFECTING DISPOSAL OR USE OF UNIDENTIFIED LANDS WITHDRAWN FOR CLASSIFICATION, MINERALS, WATER AND/OR OTHER PUBLIC PURPOSES, REFER TO INDEX OF MISCELLANEOUS DOCUMENTS.

DIST NO 2
MDS 237 NE
238 NW
239 SW
240 SE

SCALE in chains
0 10 20 30 40

Lot 34°04'04"N
Long 112°24'45"W

WARNING STATEMENT
This plot is the Bureau's Record of Title, and should be used only as a graphic display of the land's survey data. Records herein do not reflect title changes which may have been effected by interest movements of rivers or other bodies of water. Refer to the cadastral surveys for official survey information.

CURRENT TO	BT	T	9 N
6-11-2003	PV	R	2 W

40605040

DEPARTMENT OF INTERIOR
BUREAU OF LAND MANAGEMENT

Input Parameters for Geographic Report with Land

System Id = CR

Admin State = AZ

Geo State =

Casetype Begins With

Case Disp Txt = AUTHORIZED, CANCELLED, EXPIRED, PENDING, REJECTED, VOID, WITHDRAWN

Mer Twp Rng =

Section =

Mtrs = 14 0090N 0020W 030, 14 0090N 0020W 999, 14 0230N 0180W 001, 14 0230N 0180W 999

Commodity =

Commodity Txt =

Pending Org =

Pend Org Decode =

Total Rows Returned: 8

5280/11
54.4
18.4
(584) 11

RUN TIME: 07:20 AM

UNITED STATES DEPARTMENT OF INTERIOR
BUREAU OF LAND MANAGEMENT
GEOGRAPHIC REPORT WITH LAND
Sorted by Serial Number

RUN DATE: 05/21/2018
Page 2 of 2

Adm State: AZ

293200 PENDING

030 FF

PORTION OF;

Serial Number: AZPHX 0034352
Total Case Acres: 424.177

<u>Casetype</u>	<u>Case Disp</u>	14	0230N	0180W	<u>Sect</u>	<u>Sur Typ</u>	<u>Sur Num</u>	<u>Suff</u>	<u>Subdivision</u>	<u>Act Pend</u>
285003	AUTHORIZED				001	ALIQ LOTS			S2SW,SWSE; 31;	

TOWNSHIP 9 NORTH RANGE 2 WEST OF THE GILA AND SALT RIVER MERIDIAN, ARIZONA

YAVAPAI COUNTY

STATUS OF PUBLIC DOMAIN
LAND AND MINERAL TITLES

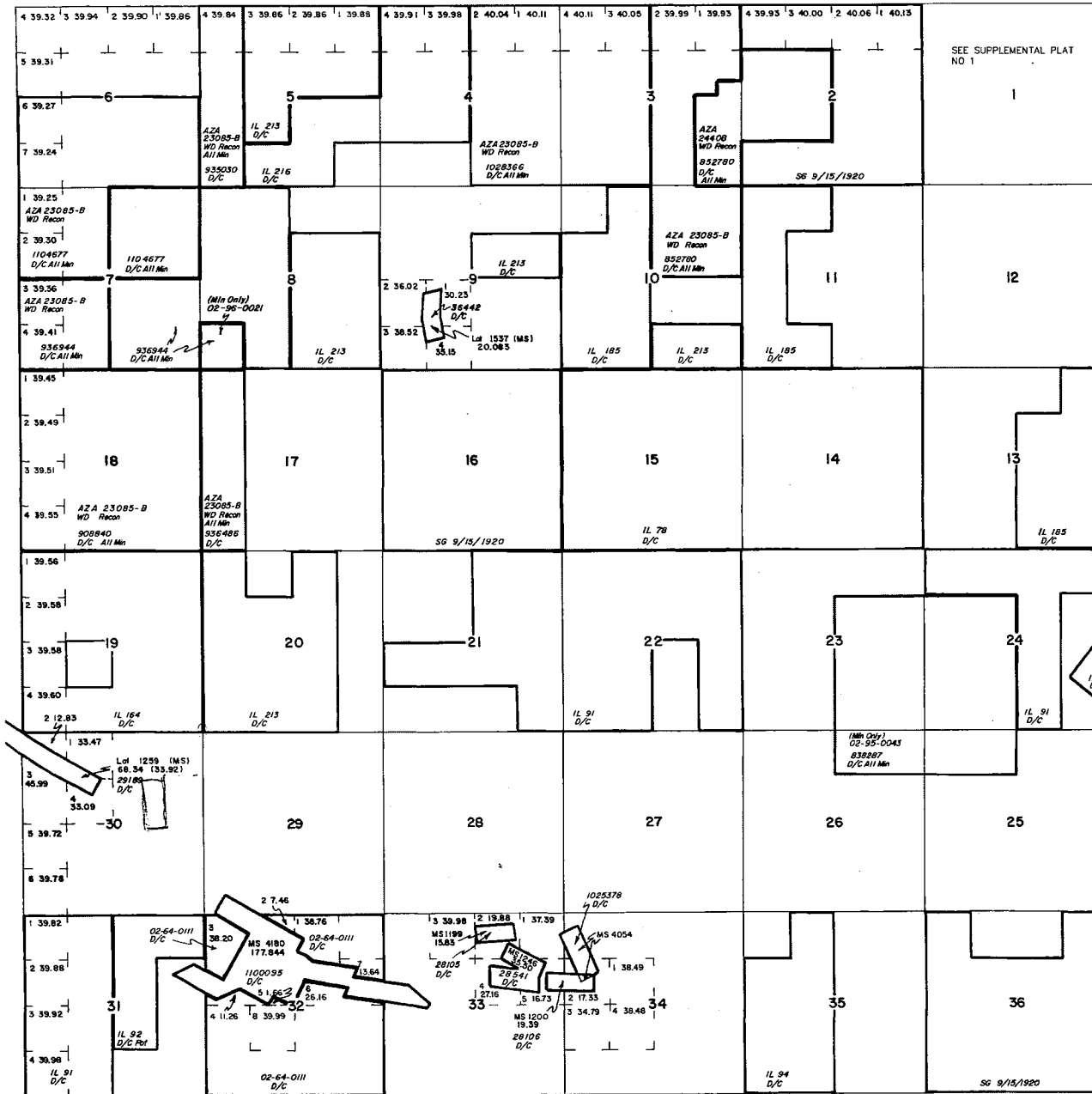

INDEX TO SEGREGATED TRACTS				
TRACT NO	ORIGINAL SURVEY			
	T	R	SEC	SUBDIVISION

FOR ORDERS AFFECTING DISPOSAL OR USE OF UNIDENTIFIED LANDS WITHDRAWN FOR CLASSIFICATION, MINERALS, WATER AND/OR OTHER PUBLIC PURPOSES, REFER TO INDEX OF MISCELLANEOUS DOCUMENTS.

- DIST NO 2
- MS 237 NE
 - 238 NW
 - 239 SW
 - 240 SE

Lot 34°04'04"N
Long 112°24'45"W

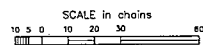

WARNING STATEMENT
This plot is the Bureau's Record of Title, and should be used only as a graphic display of the township survey data. Records hereon do not reflect title changes which may have been affected by lateral movements of rivers or other bodies of water. Refer to the coadjoined surveys for official survey information.

CURRENT TO	BT	T	R
6-11-2003	PV	9 N	2 W

TOWNSHIP 9 NORTH RANGE 2 WEST OF THE GILA AND SALT RIVER MERIDIAN, ARIZONA

SECTION	SUBDIVISION																ACRES	KIND OF ENTRY -OR- PURPOSE OF ORDER	SERIAL FILE -OR- ORDER NUMBER	DATE OF ACTION	DATE POSTED	REMARKS E. G. DATE CLOSED, TERMINATED, REJECTED OR RESCINDED		
	NE 1/4				NW 1/4				SW 1/4				SE 1/4										LOTS	OTHER DESCRIPTION
	N	E	W	S	N	E	W	S	N	E	W	S	N	E	W	S								
	FOR ORDERS EFFECTING DISPOSAL OR USE OF UNIDENTIFIED LANDS WITHDRAWN FOR CLASSIFICATION, MINERALS, WATER, AND/OR OTHER PUBLIC PURPOSES, AND INDIAN TREATIES, REFER TO INDEX OF MISCELLANEOUS DOCUMENTS																							
																	Lot 1199 (MS)	15.83	ME Pat.	28105	5/7/1897	MC 302		
																	Lot 1200 (MS)	19.39	ME Pat.	28106	5/7/1897	MC 303		
																	Lot 1246 (MS)	35.50	ME Pat.	28541	8/28/1897	MC 313		
																	Lot 1259 (MS); 9N 3W	68.34 (33.92)	ME Pat.	29189	4/4/1898	MC 321		
																	Lot 1537 (MS)	20.083	ME Pat.	36442	3/17/1903	MC 466		
																	See Remarks	162.507	ME Pat.	36577	5/1/1903	Lot 1557A and 1557B (MS); 10N 1 W; MC 479		
																	Lot 1665 (MS); 9N 1W	46.576	ME Pat.	41213	5/10/1906	MC 534		
																	Lot 1674 (MS); 9N 1W	38.084	ME Pat.	41215	5/10/1906	MC 536		
																	Lot 1675 (MS)	15.811	ME Pat.	41216	5/10/1906	MC 537		
																	Lot 1676 (MS)	39.678	ME Pat.	41214	5/10/1906	MC 535		
24																	MS 2594							
25																	MS 2594	140.488	ME Pat.	114519	3/1/1910			
																	All Secs. 2, 16, 32 & 36		SG	Act of Cong.	6/20/1910	Title to State to fix on approval of survey; subj. to prior rights		
23		x	x							x	x	x	x											
24					x	x	x	x	x	x	x	x												
25					x	x																		
26	x	x																640.00	SRHE Pat.	838287	12/12/1921			
2						x	x	x	x															
3			x	x																				
10	x	x	x	x														639.92	SRHE Pat.	852780	3/2/1922			
29					x	x	x	x	x	x	x	x												
30										x	x	x	x											
31	x	x	x	x						x	x	x	x					800.00	Sod. Per.	Phx 051699	3/22/1922	Term. 3/21/1924		
6																	All	636.80	SRHE	Phx 055129	3/22/1923	Cancl. 10/5/1928		
18																	All	638.00	SHRE Pat.	908840	6/13/1923			
14																	All	640.00						
15																	All; 16S 22E	640.00	IL	78	11/23/1923			
5						x		x	x									159.84	CE Pat.	935030	3/28/1924			
17					x	x		x	x									160.00	CE Pat.	936486	4/17/1924			
7										x	x	x	x	x	x									
8					x	x	x	x	x	x	x	x						638.77	SHRE Pat.	936944	4/24/1924			
36	x																Part NE 1/4 NW 1/4; 16S 23E	72.26	IL Base	87	11/7/1925			
21	x	x	x	x						x	x	x	x					360.00						
22	x	x	x	x	x	x	x	x	x	x	x	x	x	x				560.00						
24	x	x	x	x	x	x	x	x	x	x	x	x						280.00						
31																	1 thru 4	7N 3E	IL	91	7/7/1926			
2																		7N 3E	IL Base	91	7/7/1926			
																	All Secs. 2, 16, 32 & 36		SG	Act of Cong.	1/25/1927	Extends Act of 6/20/1910 to Min. lands; subj. to prior rights		
31	x	x	x														30N 11E	160.00	IL	92	3/1/1927			
35					x	x	x	x	x	x	x	x					2S 10E	280.00	IL	94	6/4/1927			
33																								
34																	MS 4054	18.698	ME Pat.	1025378	3/29/1929			
3						x	x	x	x	x	x													
4					x	x												640.31	SRHE Pat.	1028366	6/13/1929			
36																	Part NE 1/4 NW 1/4; 11S 7E	7.74	IL Base	152	6/9/1936			
19	x	x	x	x	x					x	x	x	x	x			1 thru 4	13S 18E	IL	164	5/25/1938			
13	x																	280.00						
11					x	x	x			x	x	x						240.00						
10					x	x	x	x	x	x	x						28N 6W	280.00	IL	185	11/3/1938			

TOWNSHIP 9 NORTH RANGE 2 WEST OF THE GILA AND SALT RIVER MERIDIAN, ARIZONA

Continued from page 1

SECTION	SUBDIVISION								ACRES	KIND OF ENTRY -OR- PURPOSE OF ORDER	SERIAL FILE -OR- ORDER NUMBER	DATE OF ACTION	DATE POSTED	REMARKS E. G. DATE CLOSED, TERMINATED, REJECTED OR RESCINDED
	NE 1/4	NW 1/4	SW 1/4	SE 1/4	LOTS	OTHER DESCRIPTION								
	NE	NW	SW	SE	1	2	3	4						
FOR ORDERS EFFECTING DISPOSAL OR USE OF UNIDENTIFIED LANDS WITHDRAWN FOR CLASSIFICATION, MINERALS, WATER, AND/OR OTHER PUBLIC PURPOSES, AND INDIAN TREATIES, REFER TO INDEX OF MISCELLANEOUS DOCUMENTS														
29														
31														
32														
32								MS 4180	177.844	ME Pat.	1100095	11/22/1938		
6								6,7						
7	x	x	x	x	x			1,2	637.06	SRHE Pat.	1104677	8/28/1939		
20	x	x							440.00					
10									80.00					
8		x	x						240.00					
9		x	x						80.00					
5		x	x					1,2,3	279.60	IL	213	2/14/1941		
5									160.00					
4								3,4	239.89	IL	216	4/24/1943		
26														
35														
								M&B, See Plat		RI W.J. Brown Boundary Fence	31-5	6/20/1947		Canc.
								M&B, See Plat; 9N 3W		RI Shelly-Pearce-Champie Fence	188	4/18/1956		
17										RI Spring Development				
17	x									RI Spring Development				
22										RI Spring Development & Trough				
29		x								RI Corral				
9			x							RI Spring Development				
5										RI Spring Development				
11										RI Spring Development				
21										RI Mine Water	43-15-410	2/27/1957		
32								Part MS 4180	136.92	IL Base	243	6/9/1958		
32	x							1 thru 8	497.13	State School Sec. Pat.	02-64-0111	1/24/1964	1/24/1964	
32									5.95	See Remarks; 11N 4W	445	10/24/1968	10/24/1968	Mineral Entry
1														
4														
5														
8	x	x												
9	x	x												
10														
11	x	x	x	x	x									
12														
13	x													
17	x	x	x	x	x									
20	x													
21														
22														
23	x	x												
24														
25	x	x	x	x	x									
26														
27														
28														
29														
30	x	x	x	x										
31														
33														

TOWNSHIP 09 NORTH RANGE 02 WEST OF THE GILA & SALT RIVER MERIDIAN, ARIZONA

SECS	SUBDIVISION																Acres	Kind of Entry or Purpose	Serial Number or Order Number	Action Date	Remarks		
	NE 1/4				NW 1/4				SW 1/4				SE 1/4									Lots	Other Description
	NE	NW	SW	SE	NE	NW	SW	SE	NE	NW	SW	SE	NE	NW	SW	SE							
For orders effecting disposal or use of unidentifed lands withdrawn for classification, minerals, water, and/or other public purposes, and Indian treaties, refer to Misc. Document Index																							
34	X	X	X	X	X	X					X	X					1-4	LESS PATENTED MS 4054;					
35	X	X	X	X	X								X	X	X	X							
36		X			X													8N 1E;	O. PROPOSED CL. FOR MULTIPLE USE MANAGEMENT	A-5307	8/4/1970	SEGREGATES THE PUBLIC LANDS FROM APPROPRIATION UNDER AGRICULTURAL LAND LAWS AND FROM SALE UNDER R.S. 2455; PUB. IN F.R. 8/12/1970; O CL. 11/5/1970; PUB. IN F.R. 11/13/1970; CL. TERM. 10/7/1981;	
1																		M&B;					
3			X			X	X	X	X	X	X	X		X	X		1-4	N2SENE, SWSENE, N2SESENE;					
4			X	X									X	X	X	X	1, 2						
5						X			X	X							4						
6									X	X	X	X	X	X	X	X	6, 7						
7					X				X	X			X				1-4						
10	X	X	X	X																			
17					X	X			X	X													
18	X	X	X	X	X				X	X			X	X	X	X	1-4		WD RECON TO U.S.	AZA-23085-B	3/24/1989		
2						X	X	X	X														
3													X			X		S2SESENE;					
23			X	X									X	X	X	X							
24						X	X	X	X	X	X								WD TO U.S.	AZA-24408	10/24/1990		
25					X	X																	
26	X	X																LD TP 8N 1W;	APLN. / CMI	AZA-24709	12/19/1990	THE MINERAL INTERESTS WILL BE SEGREGATED TO THE EXTENT THAT THEY WILL NOT BE OPEN TO APPROPRIATION UNDER THE PUBLIC LAND LAWS, INCLUDING THE MINING LAWS; SEG. TO TERM. 8/12/1992; SEG. EXTENDED TO 8/6/1995;	
8											X												
31	X	X	X											X					APLN. / CMI	AZA-26580	6/24/1992	THE MINERAL INTERESTS WILL BE SEGREGATED TO THE EXTENT THAT THEY WILL NOT BE SUBJECT TO APPROPRIATION UNDER THE MINING AND MINERAL LEASING LAWS; SEG. TO TERM. 6/23/1994; OTHER TPS: 9N 3 10N 3W, 11N 3W;	
23			X	X									X	X	X	X							
24						X	X	X	X	X	X												
25					X	X																	
26	X	X																LD TP 8N 1W;	APLN. / CMI	AZA-24709	9/2/1992	THE MINERAL INTERESTS SHALL BE SEGREGATED TO THE EXTENT THAT THEY WILL NOT BE SUBJECT TO APPROPRIATION UNDER THE MINING AND MINERAL LEASING LAWS; SEG. TO TERM. 9/1/1994;	
23																		ALL;					
24																		ALL;					
25																		ALL;					
26																		ALL; LD TP 8N 1W;	NORA / CMI	AZA-24709	8/6/1993	THE MINERAL INTERESTS SHALL BE SEGREGATED TO THE EXTENT THAT THEY WILL NOT BE OPEN TO APPROPRIATION UNDER THE MINING LAWS AND MINERAL LEASING LAWS; SEG. TO TERM. 8/5/1995;	

TOWNSHIP 09 NORTH RANGE 02 WEST OF THE GILA & SALT RIVER MERIDIAN, ARIZONA

SECS	SUBDIVISION																Acres	Kind of Entry or Purpose	Serial Number or Order Number	Action Date	Remarks		
	NE 1/4				NW 1/4				SW 1/4				SE 1/4									Lots	Other Description
	NE	NW	SW	SE	NE	NW	SW	SE	NE	NW	SW	SE	NE	NW	SW	SE							
For orders effecting disposal or use of unidentified lands withdrawn for classification, minerals, water, and/or other public purposes, and Indian treaties, refer to Misc. Document Index																							
8											X												
31	X	X	X												X				AZ-26580	6/23/1994	THE MINERAL INTERESTS OWNED BY THE US IN THE PRIVATE LANDS COVERED BY THE APPLICATION SHALL BE SEGREGATED TO THE EXTENT THAT THEY WILL NOT BE SUBJECT TO APPROPRIATION UNDER THE MINING AND MINERAL LEASING LAWS; SEG. TO TERM. 6/22/1996; OTHER TPS: 9N 3W, 10N 3W, 11N 3W; REJ. IN PART 12/9/1994;		
31	X	X	X												X				AZ-26580	7/7/1995	AT 9:00 AM ON AUGUST 7, 1995 THE LANDS WILL BE OPEN TO OPERATION OF THE MINING LAWS AND MINERAL LEASING LAWS, OTHER TPS: 9N 3W;		
23			X	X									X	X	X	X							
24						X	X	X	X	X	X												
25					X	X																	
26	X	X															LD TP 8N 1W;		02-95-0043	8/2/1995	{AZA-24709};		
8											X								AZ-26580	6/20/1996	THE MINERAL INTERESTS WILL BE SEGREGATED FROM THE MINING AND MINERAL LEASING LAWS; SEG. TO TERM. 6/19/1998; OTHER TPS: 10N 3W, 11N 3W, 11N 4W;		
8											X						LD TP 10N 3W;		02-96-0021	7/30/1996	{AZA-26580};		

TOWNSHIP 23 NORTH RANGE 18 WEST OF THE GILA AND SALT RIVER MERIDIAN, ARIZONA

MOHAVE COUNTY
KINGMAH FIELD OFFICE

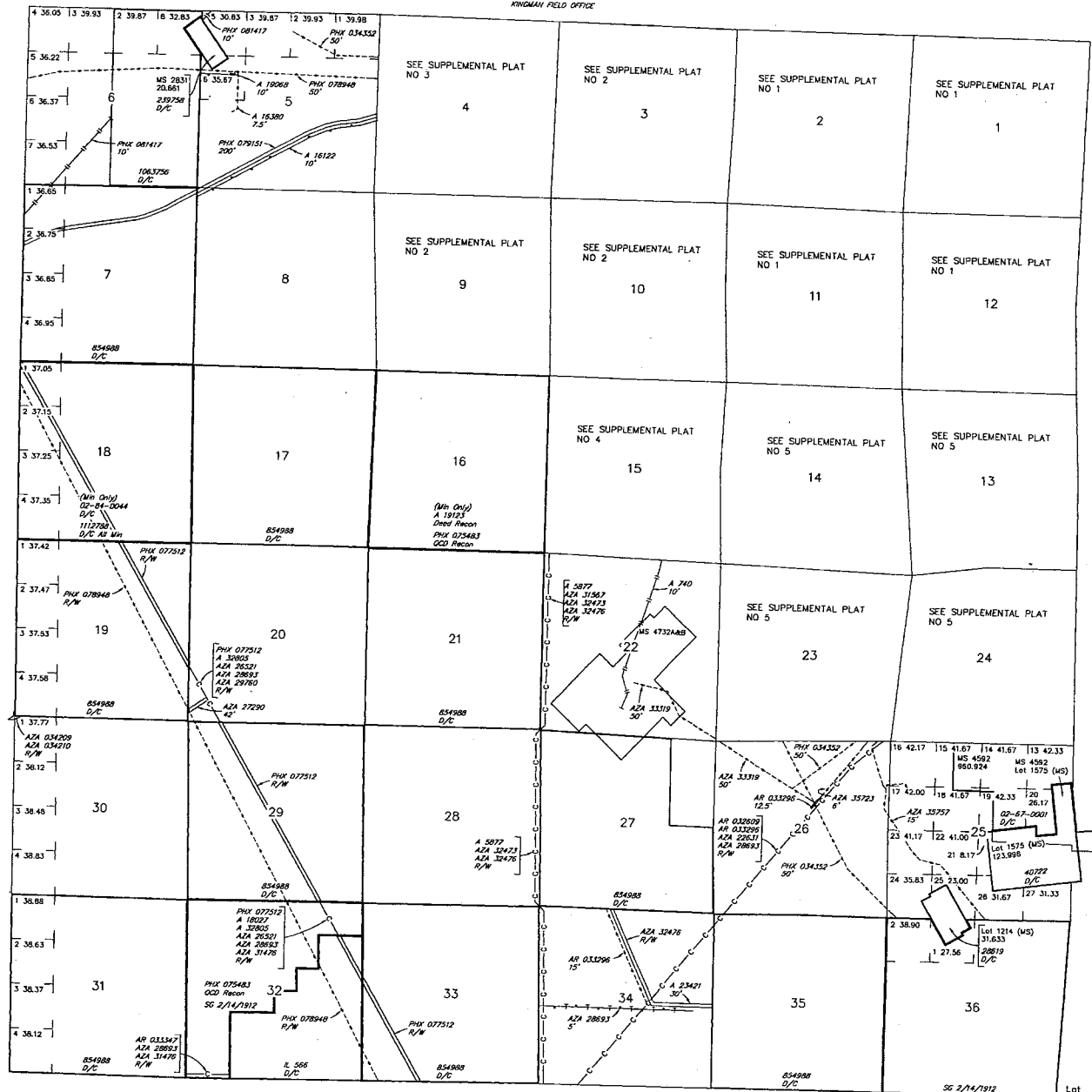

STATUS OF PUBLIC DOMAIN
LAND AND MINERAL TITLES

INDEX TO SEGREGATED TRACTS				
RESURVEY TRACT NO	ORIGINAL SURVEY			
	T	R	SEC	SUBDIVISION

FOR ORDERS AFFECTING DISPOSAL OR USE OF UNIDENTIFIED LANDS WITHDRAWN FOR CLASSIFICATION, MINERALS, WATER AND/OR OTHER PUBLIC PURPOSES, REFER TO INDEX OF MISCELLANEOUS DOCUMENTS.

- Croazing Dist No 2
- MDS 451 NE
- 452 NW
- 453 SW
- 454 SE
- AR 033343 R/W Pipeline 25'
Sec 24: Lot 7
- AZA 27301 R/W Road
Sec 20: NW1/4, M&B
- AZA 30121 R/W Telephone & Telegraph 10'
Sec 22: NW1/4SW1/4, SW1/4SW1/4SW1/4SW1/4
- AZA 31000 R/W Precipitation Gauge
Sec 34: NW1/4NE1/4
- AZA 31001 R/W Precipitation Gauge
Sec 12: SW1/4NE1/4
- AZA 33610 R/W Pipeline 3'
Sec 4: Lots 4, 16, 20, NE1/4SW1/4NW1/4, NW1/4SE1/4NW1/4
- AZA 36143 R/W Transmission Line 10'
Sec 4: Lots 16 & 20

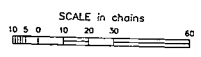

WARNING STATEMENT
This plot is the Bureau's record of Title and should be used only as a graphic display of the township survey data. Records herein do not reflect title changes which may have been effected by lateral movements of rivers or other bodies of water. Refer to the industrial surveys for official survey information.

CURRENT TO	NW	GSR Mer
5-18-2015	ACAD	T 23 N
		R 18 W

Lot
Long 35°19'45"N
114°08'56"W

TOWNSHIP 23 NORTH RANGE 18 WEST OF THE GILA & SALT RIVER MERIDIAN, ARIZONA

SECS	SUBDIVISION																Acres	Kind of Entry or Purpose	Serial Number or Order Number	Action Date	Remarks		
	NE 1/4				NW 1/4				SW 1/4				SE 1/4									Lots	Other Description
	NE	NW	SW	SE	NE	NW	SW	SE	NE	NW	SW	SE	NE	NW	SW	SE							
	For orders affecting disposal or use of unidentified lands withdrawn for classification, minerals, water, and/or other public purposes, and Indian treaties, refer to Index to Miscellaneous Documents																						
																	ALL SECS 2, 16, 32, 36;	TERRITORIAL RESERVATION	ACT OF CONGRESS	2/24/1863	EXTENDS AND CONTINUES IN FORCE ACTS OF 9/9/1850 AND 7/22/1854;		
13																							
24																LOT 34 (MS);	6.61	PATENT / ME	2140	2/17/1877	MC 12; PATENT NOT LOCATED IN SEC 24 ACCORDING TO MDS;		
3																LOT 38 (MS);	6.87	PATENT / ME	3078	2/26/1879	MC 31;		
23																							
24																LOT 37-B (MS);	5.00	PATENT / ME	4838	7/18/1881	MC 43; PATENT NOT LOCATED IN SEC 23 ACCORDING TO MDS;		
2																							
11																LOT 39 (MS);	13.77	PATENT / ME	5698	4/29/1882	MC 56;		
10																							
11																							
14																LOT 40 (MS);	20.66	PATENT / ME	11192	11/3/1886	MC 126;		
13																LOT 41 (MS 533);	20.66	PATENT / ME	11339	12/9/1886	MC 127;		
25																							
36																LOT 1214 (MS);	31.633	PATENT / ME	28619	10/2/1897	MC 315;		
3																LOT 1221 (MS);	4.26	PATENT / ME	29079	3/2/1898	MC 319; OTHER TP: 24N 18W;		
3																							
4																							
9																							
10																LOTS 1273-A, 1273-B (MS);	66.03	PATENT / ME	32094	2/16/1900	MC 368;		
16																							
21																							
28																							
33																M&B; SUBDIV UNDEF;		R/W RR	PHX-086604	9/19/1900	PERPETUAL; PROOF OF CONSTRUCTION 10/13/1915; CANC AND CASE CLOSED 5/15/1986;		
7																							
8																							
9																							
16																M&B; SUBDIV UNDEF;		R/W RR	PHX-086605	3/22/1901	PERPETUAL; PROOF OF CONSTRUCTION 10/13/1915; CANC AND CASE CLOSED 5/15/1986;		
3																LOT 1427 (MS);	35.228	PATENT / ME	34504	10/17/1901	MC 420;		

TOWNSHIP 23 NORTH RANGE 18 WEST OF THE GILA & SALT RIVER MERIDIAN, ARIZONA

SECS	SUBDIVISION																Acres	Kind of Entry or Purpose	Serial Number or Order Number	Action Date	Remarks		
	NE 1/4				NW 1/4				SW 1/4				SE 1/4									Lots	Other Description
	NE	NW	SW	SE	NE	NW	SW	SE	NE	NW	SW	SE	NE	NW	SW	SE							
For orders affecting disposal or use of unidentified lands withdrawn for classification, minerals, water, and/or other public purposes, and Indian treaties, refer to Index to Miscellaneous Documents																							
1																		LOT 1493 (MS);	20.86	PATENT / ME	35405	5/3/1902	MC 446; MS 1493 NOT LOCATED IN THIS TP ACCORDING TO MDS; OTHER TP: 23N 17W;
1																		LOT 1509 (MS);	20.66	PATENT / ME	35805	8/15/1902	MC 471; OTHER TP: 23N 17W;
1																		LOT 1510 (MS);	51.582	PATENT / ME	35838	9/4/1902	MC 470; OTHER TP: 23N 17W;
3																		LOT 1428 (MS);	38.61	PATENT / ME	38098	12/10/1902	MC 457;
25																		LOT 1575 (MS);	123.996	PATENT / ME	40722	4/3/1905	MC 599; OTHER TP: 23N 17W;
3																		MS 2203;	20.661	PATENT / ME	45765	8/22/1907	MC 266;
																		ALL SECS 2, 16, 32, 36;		STATE GRANT	ACT OF CONGRESS	6/20/1910	TITLE TO STATE FIXED BY PROC 2/14/1912; SUBJECT TO PRIOR RIGHTS;
5																							
6																		MS 2831;	20.661	PATENT / ME	239758	12/21/1911	
9																							
10																		MS 2830;	41.163	PATENT / ME	249344	2/23/1912	
11																							
12																		MS 2968;	47.821	PATENT / ME	433066	9/24/1914	
11																		MS 2969;	42.06	PATENT / ME	456433	2/3/1915	
2																							
3																							
10																							
11																		MS 3073;	28.573	PATENT / ME	459601	2/25/1915	
10																		MS 2830;	18.913	PATENT / ME	507837	1/15/1916	
3						X	X			X							2, 4, 6						
4																	1, 6		304.07	PATENT / CE TOWNSITE	613073	1/4/1918	
3			X						X		X		X				1, 6, 7		219.10				
10	X	X	X											X			3, 4, 6		140.52				
11										X									40.00				
13													X		X		5		119.08				
15	X	X	X											X		X			200.00				
22	X														X	X			120.00				
23					X	X			X	X	X	X				X			280.00				
24				X					X	X							3-5		224.03				

TOWNSHIP 23 NORTH RANGE 18 WEST OF THE GILA & SALT RIVER MERIDIAN, ARIZONA

SECS	SUBDIVISION																Acres	Kind of Entry or Purpose	Serial Number or Order Number	Action Date	Remarks			
	NE 1/4				NW 1/4				SW 1/4				SE 1/4									Lots	Other Description	
	NE	NW	SW	SE	NE	NW	SW	SE	NE	NW	SW	SE	NE	NW	SW	SE								
For orders affecting disposal or use of unidentified lands withdrawn for classification, minerals, water, and/or other public purposes, and Indian treaties, refer to Index to Miscellaneous Documents																								
25																	2		33.04					
26	X	X	X		X								X	X		X		EXCEPT PATENTED MINERAL LANDS;	280.00	EO PWR SITE RESERVE	.719	5/24/1919	O INTPR 5/9/1957; REV PLO 5992, 10/7/1981; 20N 17W;	
1																								
2																								
3																								
4																								
5																								
10																								
11																								
13																								
15																								
22																								
23																								
24																								
25																								
26																								
36																	M&B; SUBDIV UNDEF;		RW TRANSMISSION LINE	PHX-034352	6/5/1919	EXPIRED 6/27/1931; PART REL 6/27/1931; RENEWED; PERPETUAL;		
3																	MS 3363;	27.242	PATENT / ME	707925	9/24/1919			
2																	MS 3444;	13.835	PATENT / ME	716127	10/30/1919	24N 18W;		
3																	MS 3368;	24.015	PATENT / ME	809584	6/10/1921			
7																	ALL;	627.20						
17																	ALL;	640.00						
19																	ALL;	630.00						
21																	ALL;	640.00						
27		X	X		X	X	X	X	X	X	X	X	X	X	X	X			560.00					
29																	ALL;	640.00						
31																	ALL;	634.00						
33																	ALL;	640.00						
35																	ALL;	640.00	PATENT / RRG	854988	3/17/1922	23N 13W;		

TOWNSHIP 23 NORTH RANGE 18 WEST OF THE GILA & SALT RIVER MERIDIAN, ARIZONA

SECS	SUBDIVISION																Acres	Kind of Entry or Purpose	Serial Number or Order Number	Action Date	Remarks		
	NE 1/4				NW 1/4				SW 1/4				SE 1/4									Lots	Other Description
	NE	NW	SW	SE	NE	NW	SW	SE	NE	NW	SW	SE	NE	NW	SW	SE							
	For orders affecting disposal or use of unidentified lands withdrawn for classification, minerals, water, and/or other public purposes, and Indian treaties, refer to Index to Miscellaneous Documents																						
10																							
11																	MS 3375;	89.775	PATENT / ME	865928	6/5/1922		
2																							
3																	MS 3520;	50.669	PATENT / ME	873223	7/20/1922	24N 18W;	
10																							
11																	MS 3557;	50.071	PATENT / ME	892836	1/12/1923		
1																	MS 3595-A;	158.967					
3																	MS 3595-B;	3.49	PATENT / ME	895709	2/12/1923	24N 18W;	
																	ALL SECS 2, 16, 32, 36;		STATE GRANT	ACT OF CONGRESS	1/25/1927	EXTENDS ACT OF 6/20/1910 TO MINERAL LANDS; SUBJECT TO PRIOR RIGHTS;	
4																	MS 3400;		QCD TO U.S.	PHX-029901	2/13/1929		
13																							
24																	MS 4020;	46.834	PATENT / ME	1027156	5/9/1929	23N 17W;	
4																	MS 3400;	19.94	PATENT / ME	1028606	6/18/1929		
6									X	X			X				3-7		HE	PHX-068576	7/15/1930	CANC 1/18/1936;	
4																	ALL;		SO WDL COLORADO RIVER STORAGE PROJECT		10/31/1931	OTHER TPS: 24N 18W, 24N 19W, 25N 19W, 25N 20W, 26N 20W, 27N 20W, 27N 21W, 28N 21W; SO REV 9/3/1937;	
9	X	X															2, 3		PATENT / RRG	1053801	3/8/1932		
13																	MS 4142;	22.122	PATENT / ME	1058893	10/6/1932	23N 17W;	
6			X	X									X	X	X	X	2, 8		PATENT / HE	1063756	4/26/1933		
4																							
5																							
6																	M&B;		R/W HIGHWAY	AR-033124	8/28/1933	PERPETUAL; OTHER TPS: 23N 19W, 24N 19W, 25N 20W, 27N 20W, 27N 28N 21W, 28N 22W, 29N 22W, 30N 22W, 30N 23W;	
18																	NWSWNW;		R/W MATERIAL SITE	PHX-077456	12/11/1936	CANC 2/12/1964; 22N 18W;	
18																							
19																							
20																							
29																							
33																	M&B; SUBDIV UNDEF;		R/W HIGHWAY	PHX-077512	5/27/1937	PERPETUAL; PROOF OF CONSTRUCTION 3/11/1964; AMENDED 7/12/1977; AMENDED 4/15/1981; AMENDED 5/19/1981; 21N 17W;	

TOWNSHIP 23 NORTH RANGE 18 WEST OF THE GILA & SALT RIVER MERIDIAN, ARIZONA

SECS	SUBDIVISION																Acres	Kind of Entry or Purpose	Serial Number or Order Number	Action Date	Remarks			
	NE 1/4				NW 1/4				SW 1/4				SE 1/4									Lots	Other Description	
	NE	NW	SW	SE	NE	NW	SW	SE	NE	NW	SW	SE	NE	NW	SW	SE								
For orders affecting disposal or use of unidentified lands withdrawn for classification, minerals, water, and/or other public purposes, and Indian treaties, refer to Index to Miscellaneous Documents																								
4																		ALL;		SO REV COLORADO RIVER STORAGE PROJECT, SO 10/30/1931		9/3/1937	OTHER TPS: 24N 18W, 24N 19W, 25N 19W, 25N 20W, 26N 20W, 27N 20W, 27N 21W, 28N 21W;	
3																								
4																								
5																								
6																								
18																								
19																								
20																								
29																								
32																								
33																		M&B; SUBDIV UNDEF;		RW TRANSMISSION LINE	PHX-078948	7/15/1939	PERPETUAL; LD TP: 21N 17W;	
10																								
11																								
14																		MS 4199;						
15																	139.91	MS 4199;	PATENT / ME	1108106	5/2/1940			
4																								
5																								
6																								
7																								
8																		M&B; SUBDIV UNDEF;		RW HIGHWAY	PHX-079151	6/12/1940	PERPETUAL; PROOF OF CONSTRUCTION 12/10/1963; LD TP: 23N 19W;	
2																	39.719	MS 4009;	PATENT / ME	1110100	1/7/1941			
16																								
32																		ALL;		QCD TO US	PHX-075483	4/5/1941	OPENING TO ENTRY 2/15/1982; OTHER TPS: 14N 15W, 12N 16W, 12N 17W, 15N 18W, 23N 19W;	
18																	628.80	ALL;	PATENT / SX	1112788	12/22/1941	13N 6W;		
5																								
7																		M&B; SUBDIV UNDEF;		RW PIPELINE	PHX-081417	12/7/1945	PERPETUAL; PART REL 10/2/1972; OTHER TP: 24N 18W;	
9					X	X	X	X	X															
3									X				X					6, 9, 10, 12, 13, 18						

TOWNSHIP 23 NORTH RANGE 18 WEST OF THE GILA & SALT RIVER MERIDIAN, ARIZONA

SECS	SUBDIVISION																Acres	Kind of Entry or Purpose	Serial Number or Order Number	Action Date	Remarks							
	NE 1/4				NW 1/4				SW 1/4				SE 1/4									Lots	Other Description					
	NE	NW	SW	SE	NE	NW	SW	SE	NE	NW	SW	SE	NE	NW	SW	SE												
For orders affecting disposal or use of unidentified lands withdrawn for classification, minerals, water, and/or other public purposes, and Indian treaties, refer to Index to Miscellaneous Documents																												
10		X				X													10-12, 17									
11																			17									
13																			8, 14, 15									
15		X	X	X												X							X					
22	X																X	X										
23										X	X	X							5, 6, 9, 10									
24																			8-11, 16, 17									
25																			24									
26	X	X	X		X									X	X		X											
																			PART MS 218, MS 3073, MS 3444, MS 3520, MS 4009;	82.11	ILL BASE	263	10/14/1959		3N 6E;			
4																			N2 OF 12			RW WELL AND PUMP SITE	AR-026865	4/13/1961		PERPETUAL;		
3																			PART OF 14			SLUP	AR-030938	7/14/1961		EXPIRED 9/21/1961;		
3																			14			RW WELL AND PIPELINE	AR-031020	9/21/1961		PERPETUAL;		
3																			13, 14, 20	22.67	OCL / R&PP	AR-031793	8/28/1962		AMENDED 11/29/1962; EXPIRED 7/8/1967;			
3																			13, 14, 17, 20	65.81								
4										X	X	X	X	X	X	X	X	X	2-4, 11-15	527.70								
10																			8	24N 18W;	27.34	OCL / R&PP AMENDED O 8/28/1962	AR-031793	11/29/1962		EXPIRED;		
26	X	X	X	X					X	X	X	X	X															
34	X	X	X	X						X	X	X	X	X	X	X	X	X	21N 18W;			RW WATER PIPELINE	AR-032609	10/7/1963		PREPERMIT; FORMAL APPVD 11/17/1965; PERPETUAL;		
3																			17									
9																	X		4									
10									X										8			RW WELL AND PIPELINE	AR-032922	2/7/1964		PREPERMIT; FORMAL APPVD 9/10/1965; REL AND CASE CLOSED 12/3/1971;		
13																			14, 15									
23																			10									
24																			8, 9, 11, 16, 17									
26	X																					MINING LOCATION - PL 359	AR-034118	8/27/1964				
23																												
26																					M&B;		MINING LOCATION - PL 359	AR-034612	4/16/1965		NOT FILED UNDER FLPMA; CASE CLOSED 1/17/1985;	

TOWNSHIP 23 NORTH RANGE 18 WEST OF THE GILA & SALT RIVER MERIDIAN, ARIZONA

SECS	SUBDIVISION																Acres	Kind of Entry or Purpose	Serial Number or Order Number	Action Date	Remarks		
	NE 1/4				NW 1/4				SW 1/4				SE 1/4									Lots	Other Description
	NE	NW	SW	SE	NE	NW	SW	SE	NE	NW	SW	SE	NE	NW	SW	SE							
For orders affecting disposal or use of unidentified lands withdrawn for classification, minerals, water, and/or other public purposes, and Indian treaties, refer to Index to Miscellaneous Documents																							
23																							
26																		M&B;	MINING LOCATION - PL 359	AR-034613	4/16/1965	NOT FILED UNDER FLPMA; CASE CLOSED 1/17/1985;	
26																							
34																		M&B;	MINING LOCATION - PL 359	AR-034614	4/16/1965	NOT FILED UNDER FLPMA; CASE CLOSED 1/16/1985;	
4																	20.00	SW, W2W2SE OF 2, N2NW, NWNE OF 11	OC L / R&PP	AR-034355	6/14/1965	TO TERM 10/1/1965; CL TERM 5/19/1995;	
3																	17						
9													X				4						
10							X										8, 14		R/W WELLS AND PIPELINE	AR-032922	9/10/1965	REL AND CASE CLOSED 12/3/1971;	
22																			MINING LOCATION - PL 359	AR-035292	9/29/1965	CASE CLOSED 1/16/1985;	
4																	17, 18		PATENT / R&PP	02-66-0038	10/1/1965	NOT OPEN TO ME; SUBJECT TO THE MINERAL LEASING ACT; PART QCD RECON 9/28/1978; QCD RECON 1/27/1992; CERT NO 02-35, 10/31/1994;	
32																		SOUTH 50' OF SWSW;	R/W TRANSMISSION LINE	AR-033347	11/2/1965	EXPIRES 11/1/2015; RENEWED 9/29/2016; TO TERM 12/31/2046;	
22									X	X	X	X											
27	X	X	X	X															MINING LOCATION - PL 359	AR-035371	11/19/1965	NOT FILED UNDER FLPMA; CASE CLOSED 1/17/1985;	
24																	7	23N 17W;	R/W GAS PIPELINE	AR-033343	12/3/1965	EFF 11/9/1965; PERPETUAL;	
																		TP DEF;	3.29	BL BASE	345	5/13/1966	12N 1E;
13																							
24																							
25																		MS 4592;	PATENT / ME	02-67-0001	7/6/1966	23N 17W;	
15																			MINING LOCATION - PL 359	A-29	7/12/1966	NOT FILED UNDER FLPMA; CASE CLOSED 1/16/1985;	
10																							
15																			MINING LOCATION - PL 359	A-30	7/12/1966	NOT FILED UNDER FLPMA; CASE CLOSED 1/16/1985;	
15																							
22																							
23																			MINING LOCATION - PL 359	A-31	7/12/1966	NOT FILED UNDER FLPMA; CASE CLOSED 1/16/1985;	
9																							
10																							
14																							
15																							

TOWNSHIP 23 NORTH RANGE 18 WEST OF THE GILA & SALT RIVER MERIDIAN, ARIZONA

SECS	SUBDIVISION																Acres	Kind of Entry or Purpose	Serial Number or Order Number	Action Date	Remarks		
	NE 1/4				NW 1/4				SW 1/4				SE 1/4									Lots	Other Description
	NE	NW	SW	SE	NE	NW	SW	SE	NE	NW	SW	SE	NE	NW	SW	SE							
For orders affecting disposal or use of unidentified lands withdrawn for classification, minerals, water, and/or other public purposes, and Indian treaties, refer to Index to Miscellaneous Documents																							
16																							
22																		MINING LOCATION - PL 359	A-32	7/12/1966	NOT FILED UNDER FLPMA; CASE CLOSED 1/16/1985;		
15																		MINING LOCATION - PL 359	A-33	7/12/1966	NOT FILED UNDER FLPMA; CASE CLOSED 1/16/1985;		
23																		10 LESS PATENTED MINING CLAIMS					
24																		7-11, 16, 17 LESS PATENTED MINING CLAIMS					
26		X	X					X	X	X	X												
34	X		X	X				X	X	X	X	X					22N 18W;	R/W TRANSMISSION LINE	AR-033296	7/27/1966	EXPIRES 7/6/2016; AMENDED 1/30/1989;		
ENTIRE TOWNSHIP																							
																		O PROPOSED CL FOR MULTIPLE USE MANAGEMENT	A-155	9/9/1966	SEGREGATES THE PUBLIC LANDS FROM APPROPRIATION UNDER HOMESTEAD, DESERT, ALLOTMENT, PS; PUB IN FR 9/15/1966; O CL 12/6/1966; PUB IN FR 12/21/1966; CL TERM 10/7/1981; 22N 17W;		
26		X			X											X		MINING LOCATION - PL 359	A-697	2/9/1967			
8	X																	40.00 LEASE / R&PP	AR-035776	3/6/1967	NOT OPEN TO ME; SUBJECT TO MINERAL LEASING ACT; REL 9/8/1978;		
10																	17						
15		X	X	X	X							X	X	X									
22		X	X					X	X			X						R/W WATER LINE	A-740	5/4/1967	PERPETUAL; AMENDED 11/2/1988;		
22												X	X	X									
23																		SWSWSW;					
26					X	X												NESENW, NWSWNE;					
27																		NENENE;	R/W TRANSMISSION LINE	A-798	6/1/1967	EXPIRES 5/31/2017;	
3																	15, 19						
10																	7, 10, 11, 18						
15				X													1	R/W PIPELINE	A-1465	4/5/1968	PERPETUAL;		
2																		MINERAL ENTRIES;	6.35				
36																		MINERAL ENTRY;	13.54	L BASE	445	10/24/1968	11N 4W;
20																		SESWSW, S2SESW, S2S2SE;					

TOWNSHIP 23 NORTH RANGE 18 WEST OF THE GILA & SALT RIVER MERIDIAN, ARIZONA

SECS	SUBDIVISION																Acres	Kind of Entry or Purpose	Serial Number or Order Number	Action Date	Remarks		
	NE 1/4				NW 1/4				SW 1/4				SE 1/4									Lots	Other Description
	NE	NW	SW	SE	NE	NW	SW	SE	NE	NW	SW	SE	NE	NW	SW	SE							
For orders affecting disposal or use of unidentified lands withdrawn for classification, minerals, water, and/or other public purposes, and Indian treaties, refer to Index to Miscellaneous Documents																							
22																		SENE SW, N2SESW, NESWSW, S2SWSW;	R/W TELEPHONE LINE	A-1068	4/18/1969	PART REL; CASE CLOSED 9/26/1989;	
4																	19		R/W WATER PIPELINE	A-5370	11/23/1970	PERPETUAL;	
32																		E2SENE;	R/W DRAINAGE EASEMENT	A-5981	12/2/1970	PERPETUAL; 22N 18W;	
20																		NWSESW, N2SWSESW, AND HAUL RD IN SWSW;	FUP # 545	A-5403	12/31/1970	EXPIRED 12/31/1975;	
20																X							
32				X														22N 18W;	SLUP	A-6240	8/31/1971	EXPIRED 8/31/1976;	
3																	17						
10								X									8, 14, 15						
15																		W2W2W2;					
22																		W2W2W2;					
26	X	X	X	X						X	X	X	X						SESENW; NE IN PWR SITE RES 719;				
28																		E2E2E2;					
32																		S2S2S2;					
34	X	X	X	X	X	X	X	X	X	X	X	X	X					LD TP; 22N 18W;	R/W TELEPHONE LINE	A-5877	2/23/1972	PERPETUAL; APPVD 3/24/1972; AMENDED 7/8/1985; AMENDED 9/15/1989; AMENDED 9/21/1989; AMENDED 7/29/1992; PART REL 12/12/1995; REF AZA-28693;	
1																		NE EXCEPT PATENTED MINING CLAIMS;	R/W ROAD	A-7017	8/11/1972	PERPETUAL; 44 LD 513; 23N 19W;	
4																		SWSESESWNE, S2SWSESWNE, NWNENWSE, W2NENENWSE, N2SWNENWSE, NWSNENWSE;	7.50 AC CL / R&PP	A-689	4/3/1973		
4																	21		0.51 PATENT / MCOA	02-73-0056	4/26/1973	NOT OPEN TO ME; SUBJECT TO MINERAL LEASING ACT; (AR-033846);	
4																	23		0.88 PATENT / MCOA	02-73-0061	5/16/1973	(A-1365); NOT OPEN TO ME; SUBJECT TO MINERAL LEASING ACT;	
4																	22		0.37 PATENT / MCOA	02-73-0063	6/1/1973	(A-1369); NOT OPEN TO ME; SUBJECT TO MINERAL LEASING ACT;	
32													X	X				22N 18W;	R/W ELECTRIC POWER LINE	A-6682	7/24/1973	EXPIRES 7/23/2023; CANC 6/2/2000; CASE CLOSED 7/1/2000;	

TOWNSHIP 23 NORTH RANGE 18 WEST OF THE GILA & SALT RIVER MERIDIAN, ARIZONA

SECS	SUBDIVISION																Acres	Kind of Entry or Purpose	Serial Number or Order Number	Action Date	Remarks		
	NE 1/4				NW 1/4				SW 1/4				SE 1/4									Lots	Other Description
	NE	NW	SW	SE	NE	NW	SW	SE	NE	NW	SW	SE	NE	NW	SW	SE							
For orders affecting disposal or use of unidentified lands withdrawn for classification, minerals, water, and/or other public purposes, and Indian treaties, refer to Index to Miscellaneous Documents																							
4																		SWSSESWNE, S2SWSSESWNE, NWNENWSE, W2NENENWSE, N2SWNENWSE, NWSEENENWSE;	7.50	PATENT / R&PP	02-74-0004	7/24/1973	[A-689]; NOT OPEN TO MINERAL ENTRY; SUBJECT TO MINERAL LEASING ACT; CERT OF TRF 02-18 APPV 7/18/1979;
9														E2NENESE;		SLUP	A-7640	7/25/1973	OTHER TPS: 19N 20W, 16N 13W, 17N 18W, 16N 21W, 24N 14W, 21N 17W, 21N 19W, CASE CLOSED 12/29/1975;				
22									X		X	X											
28	X	X	X	X					X	X	X	X	X										
32	X			X									X						RW WATER PIPELINE	A-2681	8/20/1973	REL 8/10/1981;	
5				X													1		RW ELECTRIC DISTRIBUTION LINE	A-5450	11/11/1974	EFF 5/26/1970; TO TERM 5/25/2020;	
9														PART OF 4 LESS PATENTED MINING CLAIM	16N 13W;	O CL / R&PP	A-8177	5/8/1975	SEGREGATED FROM ALL APPROPRIATIONS, INCLUDING LOCATION UNDER THE MINING LAWS, EXCEPT THE MINERAL LEASING LAWS AND R&PP; PUB IN FR 3/21/1996; CL TERM AND O OPENING TO ENTRY EFF 4/22/1996;				
9														E2NE OF 4 LESS PATENTED MINING CLAIM (MS 2830)	16N 13W;	LEASE / R&PP	A-8177	10/1/1975	REL 7/27/1995;				
32	X	X	X	X												RW HIGHWAY AMENDED	PHX-077512	7/27/1977	PERPETUAL;				
28														ALL;									
30	X	X	X	X	X				X	X		X	X	X	X	X	1-4						
34														ALL; 23N 19W;	1913.20	LEASE / OG	A-10517	5/22/1978	EFF 6/1/1978; TERM 6/1/1984; OG SIM DEC 1984;				
20														ALL;	640.00	LEASE / OG	A-10518	5/22/1978	EFF 6/1/1978; TERM 6/1/1984; OG SIM DEC 1984;				
4														NORTH 10 ACRES OF 17		QCD TO US	AR-034355	9/20/1978					
11									X		X		X	X		4, 6-17							
14	X															3-18							
22														ALL EXCL OF HERMES, HERMES NO 2, JIMTOWN COPPER NO 1, AND COPPER HILL NO 2 LODE MINING CLAIMS;									

TOWNSHIP 23 NORTH RANGE 18 WEST OF THE GILA & SALT RIVER MERIDIAN, ARIZONA

SECS	SUBDIVISION																Acres	Kind of Entry or Purpose	Serial Number or Order Number	Action Date	Remarks		
	NE 1/4				NW 1/4				SW 1/4				SE 1/4									Lots	Other Description
	NE	NW	SW	SE	NE	NW	SW	SE	NE	NW	SW	SE	NE	NW	SW	SE							
For orders affecting disposal or use of unidentified lands withdrawn for classification, minerals, water, and/or other public purposes, and Indian treaties, refer to Index to Miscellaneous Documents																							
24																	10, 11, 16, 17, AND 8, 9, 12, 15, AND 18 EXCL OF PATENT 02-67-0001						
25																	16, 17, 21-27 AND 15, 18 AND 19 EXCL OF PATENT 02-67-0001						
26																	ALL;						
27	X			X														1313.50	LEASE / OG	A-10614	11/6/1978	EFF 12/ 1/1978; TERM 12/1/1984; OG SIM APR 1985;	
23									X	X	X	X	X	X	X	X	1-10	2327.59	LEASE / OG	A-10617	11/6/1978	EFF 12/1/1978; AMENDED 7/7/1980; TERM 12/1/1984; OG SIM APR 1985;	
4																		7.50	CERT OF TRANSFER	02-18	7/18/1979	REF PATENT 02-74-0004, 7/24/1973;	
3																	9-20 EXCL MS PATENTS						
4						X	X	X	X	X	X	X	X	X			3, 4, 12-15, 17, 18, 20-23						
5			X	X				X									1-3, 5, 6					S2 EXCL MS PATENTS;	
6						X	X			X							3-7						
8																	ALL;	2320.24	LEASE / OG	A-10515	11/5/1979	EFF 12/1/1979; TERM 12/1/1984; OG SIM APR 1985;	
9				X	X	X	X	X	X	X	X	X	X	X	X	X	4						
10		X		X	X	X	X										7-19						
15		X	X	X	X	X	X	X	X	X	X	X	X	X	X	X	1						
18	X	X	X	X	X			X	X			X	X	X	X	X	1-4	2200.83	LEASE / OG	A-10516	11/5/1979	EFF 12/1/1970; TERM 12/1/1984; OG SIM APR 1985;	
1									X	X		X					17-31						
12	X	X	X	X	X	X	X	X	X	X	X	X	X	X	X	X	1						
13	X	X		X	X	X	X										6-14, 15 EXCL ME PATENT	1693.66	LEASE / OG	A-10514	11/27/1979	EFF 12/1/1979; TERM 12/1/1984; OG SIM APR 1985;	
4								X									20					N2NWSW, SESWNW;	
5								X	X	X	X	X										E2NWSW;	

TOWNSHIP 23 NORTH RANGE 18 WEST OF THE GILA & SALT RIVER MERIDIAN, ARIZONA

SECS	SUBDIVISION																Acres	Kind of Entry or Purpose	Serial Number or Order Number	Action Date	Remarks		
	NE 1/4				NW 1/4				SW 1/4				SE 1/4									Lots	Other Description
	NE	NW	SW	SE	NE	NW	SW	SE	NE	NW	SW	SE	NE	NW	SW	SE							
For orders affecting disposal or use of unidentified lands withdrawn for classification, minerals, water, and/or other public purposes, and Indian treaties, refer to Index to Miscellaneous Documents																							
8																		NWNWNW;	R/W TELEPHONE LINE	A-16122	3/26/1981	TO TERM 3/25/2011; AMENDED 9/14/1982;	
5													6	N2NWSW	R/W DISTRIBUTION LINE	A-16380	3/31/1981	TO TERM 3/30/2011;					
32			X							X	X	X	X	X	X	X		S2S2NENE, SESWNE, S2NESW;	280.00 APLN / IL	A-17000-L	8/27/1981	SEGREGATED FROM THE PUBLIC LAND LAWS, INCLUDING THE MINING LAWS, BUT NOT THE MINERAL LEASING LAWS;	
3									X				X				6, 9, 10, 12, 13, 18						
10	X				X												10-12, 17						
11																	17						
13																	8, 14, 15						
15		X	X	X										X									
22	X														X	X							
23									X	X	X						5, 6, 9, 10						
24																	8-11, 16, 17						
25																	24						
26	X	X	X	X									X	X		X		ALL LANDS LYING WITHIN 50 FT OF CENTER LINE OF TRANSMISSION LINE;	PLO REV PS RESERVE 719	5992	10/7/1981	20N 17W; OPEN TO ENTRY AT 10:00 AM ON 10/7/1981;	
16																		ALL;					
32																		ALL;	O OPENING TO ENTRY	PHX-075483	2/15/1982	OTHER TPS: 12N 16W, 23N 19W, 15N 18W, 14N 15W, 12N 17W;	
4							X										20	N2NWSW, SESWNW;					
5									X	X	X	X	X					E2NWSW;					
8																		NWNWNW;	R/W TELEPHONE LINE AMENDED	A-16122	9/14/1982	TO TERM 3/25/2011;	
22											X							MS 4732;					
28	X	X	X	X					X	X	X	X											
32																		MS 47EE, E2E2E2;	R/W WATER PIPELINE AND WELL SITES	A-16379	9/14/1982	CANC IN PART 12/7/1982; RENEWED 9/14/1987, 12/29/1987; EXPIRED 9/13/1997; CASE CLOSED 8/19/1999;	
32			X							X	X	X	X	X				S2S2NENE, SESWNE, S2NESW;	280.00 L	566	9/15/1982	19N 17W; (A-17000-L);	
32			X							X	X	X	X					MS 4733, S2S2NENE;	R/W WELL SITES CANC IN PART	A-16379	12/7/1982	EXPIRED 9/13/1997; CASE CLOSED 8/19/1999;	
32																			R/W WATER PIPELINE	A-18027	1/20/1984	EFF 9/14/1982; PERPETUAL;	
5																	6		R/W COMMUNICATION LINE	A-19068	3/22/1984	TO TERM 3/21/2014;	
18																		ALL; 19N 11W;	640.00 PATENT / SX	02-84-0044	5/8/1984	MINERALS ONLY; (A-18606); SUBJECT TO EXISTING OG LEASES UNTIL EXPIRATION, TERMINATION OR CANCELLATION THEREOF;	

TOWNSHIP 23 NORTH RANGE 18 WEST OF THE GILA & SALT RIVER MERIDIAN, ARIZONA

SECS	SUBDIVISION																Acres	Kind of Entry or Purpose	Serial Number or Order Number	Action Date	Remarks						
	NE 1/4				NW 1/4				SW 1/4				SE 1/4									Lots	Other Description				
	NE	NW	SW	SE	NE	NW	SW	SE	NE	NW	SW	SE	NE	NW	SW	SE											
For orders affecting disposal or use of unidentified lands withdrawn for classification, minerals, water, and/or other public purposes, and Indian treaties, refer to Index to Miscellaneous Documents																											
32	X	X																				24	LD TP: 6N 4W;	R/W BURIED FIBER OPTIC CABLE	AZA-27844	1/20/1994	TO TERM 1/19/2024; AMENDED 4/15/1999;
25																						24					
26																							M&B IN E2;	APLN / PX	AZA-28633	7/20/1994	SEGREGATES THE LANDS FROM THE PUBLIC LAND LAWS, MINING LAWS, AND MINERAL LEASING LAWS; SEG TO TERM 7/19/1999; LD TP: 14N 9W; AMENDED;
4																								7.86 CERT 02-35 APPV TRF AND CHANGE OF USE	AR-034355	10/31/1994	
1																							SWSWSW;				
3																						26					
11																						6, 8, 9, 13					
12																						1	W2NWNW, NESWNW, E2SENW, N2N2SW;	5.21 R/W COMMUNICATION SITES, ROAD AND CABLE	AZA-28681	12/20/1994	TO TERM 12/19/2024;
3																						36		0.60 NORA / SALE	AZA-28543	1/13/1995	SEGREGATES THE LANDS FROM APPROPRIATION UNDER THE PUBLIC LAND LAWS, INCLUDING THE MINING LAWS; SEG TO TERM 10/12/1995;
3																						37		0.23 NORA / SALE	AZA-28545	1/13/1995	SEGREGATES THE LANDS FROM APPROPRIATION UNDER THE PUBLIC LAND LAWS, INCLUDING THE MINING LAWS; SEG TO TERM 10/12/1995;
3																						35		0.37 NORA / SALE	AZA-28547	1/13/1995	SEGREGATES THE LANDS FROM APPROPRIATION UNDER THE PUBLIC LAND LAWS, INCLUDING THE MINING LAWS; SEG TO TERM 10/12/1995;
3																						34		0.31 NORA / SALE	AZA-28922	1/13/1995	SEGREGATES THE LANDS FROM APPROPRIATION UNDER THE PUBLIC LAND LAWS, INCLUDING THE MINING LAWS; SEG TO TERM 10/12/1995; APLN WDN AND CASE CLOSED 3/1/1995;
1																							SWSWSW;				
3																						23,24,26					
11																						6-9,13,16					
12																						1	W2NWNW, SENW, N2N2SW;	R/W COMMUNICATION SITES, ROAD AND CABLE AMENDED	AZA-28681	2/15/1995	TO TERM 12/19/2024;
4																						S2 OF 17		2.82 QCD TO US	AR-034355	2/21/1995	
3																						36		0.06 PATENT / SALE	02-95-0022	5/5/1995	(AZA-28543);
4																						17		12.82 OPENING ORDER	AZAR-034355	5/19/1995	AT 9:00 AM ON 6/19/1995 THE LANDS WILL BE OPEN TO LOCATION AND ENTRY UNDER THE PUBLIC LAND LAWS AND THE MINING LAWS;
3																						37		0.23 PATENT / SALE	02-95-0024	5/31/1995	(AZA-28545);
26				X																X	X		S2NENE, E2SEWNNE, E2E2SWNE, E2E2W2SE;	APLN / PX AMENDED	AZA-28633	7/11/1995	SEGREGATES THE LANDS FROM THE PUBLIC LAND LAWS, MINING LAWS AND THE MINERAL LEASING LAWS; SEG TO TERM 7/20/1999; LD TP: 22N 18W;
3																						34, 35		0.68 PATENT / SALE	02-96-0003	11/9/1995	(AZA-28547);

TOWNSHIP 23 NORTH RANGE 18 WEST OF THE GILA & SALT RIVER MERIDIAN, ARIZONA

SECS	SUBDIVISION																Acres	Kind of Entry or Purpose	Serial Number or Order Number	Action Date	Remarks		
	NE 1/4				NW 1/4				SW 1/4				SE 1/4									Lots	Other Description
	NE	NW	SW	SE	NE	NW	SW	SE	NE	NW	SW	SE	NE	NW	SW	SE							
For orders affecting disposal or use of unidentified lands withdrawn for classification, minerals, water, and/or other public purposes, and Indian treaties, refer to Index to Miscellaneous Documents																							
23																	10						
24																	9-11, 16, 17						
26	X	X	X	X					X	X	X	X						SESENW;					
34	X		X	X														N2N2S2;	RW BURIED TELEPHONE CABLE	AZA-28693	12/12/1995	TO TERM 12/11/2005; LD TP: 23N 17W;	
9																	PART OF 4 LESS PATENTED MINING CLAIM	E2NENESE;	OPENING ORDER	AZA-8177	3/21/1996	CL TERM 4/22/1996; AT 9:00 AM ON 4/22/1996 THE LANDS WILL BE OPEN TO LOCATION AND ENTRY UNDER THE PUBLIC LAND LAWS AND THE MINING LAWS; LD TP 16N 13W;	
20									X										0.29 RW BURIED TELEPHONE CABLE	AZA-29760	12/18/1996	TO TERM 12/17/2016;	
22																		SWSWSWSW;	0.030 RW BURIED TELEPHONE LINE	AZA-30121	9/19/1997	TO TERM 9/18/2007; AMENDED 4/29/1998; AMENDED 8/13/2003;	
22												X							0.01 RW BURIED TELEPHONE LINE AMENDED	AZA-30121	4/29/1998	TO TERM 9/18/2007;	
32																		S2S2S2;	RW ACCESS ROAD	AZA-31476	2/20/2001	PERPETUAL; LD TP: 22N 18W;	
3										X	X			X	X				3.00 RW ROAD	AZA-32233	4/9/2003	TO TERM 4/8/2033; AMENDED 7/24/2003;	
3												X					30, 31		RW ROAD AMENDED	AZA-32233	7/24/2003	TO TERM 4/8/2033;	
22									X									SWSWSWSW;	RW BURIED TELEPHONE LINE AMENDED	AZA-30121	8/13/2003	TO TERM 9/18/2007;	
3																	30						
10																	8, 14, 15	W2SWNW;					
15																		W2W2W2W2W2;					
22																		W2W2W2W2W2;					
28																		E2E2E2E2E2;					
34																		W2W2W2W2W2;	RW WATER PIPELINE	AZA-32473	1/13/2004	PERPETUAL;	
3																	30						
9																		E2SESE;					
10																	8, 14, 15	W2SWNW;					
15																		W2W2W2W2W2;					
16																		E2E2E2E2E2;					
22																		W2W2W2W2W2;					
28																		E2NENE;					
34			X															SWNWNE, E2NENW, NWNENWSE;	32.527 RW ROAD	AZA-32476	2/23/2004	PERPETUAL;	

TOWNSHIP 23 NORTH RANGE 18 WEST OF THE GILA & SALT RIVER MERIDIAN, ARIZONA

SECS	SUBDIVISION								Acres	Kind of Entry or Purpose	Serial Number or Order Number	Action Date	Remarks									
	SUBDIVISION				Lots	Other Description																
	NE 1/4	NW 1/4	SW 1/4	SE 1/4																		
	NE	NW	SW	SE	NE	NW	SW	SE	NE	NW	SW	SE	NE	NW	SW	SE	For orders affecting disposal or use of unidentified lands withdrawn for classification, minerals, water, and/or other public purposes, and Indian treaties, refer to Index to Miscellaneous Documents					



DEPARTMENT OF LAND TRANSFER INFORMATION

PROTECTING AMERICA'S RESOURCES

TEL 949.361.6618
FAX 949.360.9945

WWW.LANDTRANSFER.US.COM
942 CALLE AMANECER SUITE 200
SAN CLEMENTE, CA 92075

May 7, 18

Bureau of Land Management
Arizona State Office
One Central Avenue
Suite 800
Phoenix, AZ 85004-4427

RE: ^{TWO} ~~One~~ New Location Notices/Unpatented Mining Claims

To Whom It May Concern:

Enclosed, please find a check payable to Department of the Interior/BLM for payment in the amount of ~~\$212.00~~ a new location notices for unpatented mining claims
\$424.00

Should you need any additional information, please do not hesitate to call on me.

Warmest Regards,

Recording Department
949.361.6618

2018 MAY 14 P 2:39

AH0450939

PRESS FIRMLY TO SEAL

PRESS FIRMLY TO SEAL

PRIORITY MAIL
POSTAGE REQUIRED

PRIORITY[®] ★ MAIL ★

-  DATE OF DELIVERY SPECIFIED*
-  USPS TRACKING[™] INCLUDED*
-  INSURANCE INCLUDED*
-  PICKUP AVAILABLE
* Domestic only

WHEN USED INTERNATIONALLY,
A CUSTOMS DECLARATION
LABEL MAY BE REQUIRED.

RECEIVED
BLM ARIZONA STATE OFFICE
2018 MAY 14 P 2:06
PHOENIX, ARIZONA



PS00001000014

EP14F July 2013
OD: 12.5 x 9.5

VISIT US AT **USPS.COM[®]**
ORDER FREE SUPPLIES ONLINE



 UNITED STATES POSTAL SERVICE [®]	www.paypal.com	
	US POSTAGE PAID Pitney Bowes ComBasPrice Flat Rate Envelope 024P0007775104	PRIORITY MAIL 2-DAY [™]
Department of Land Transfer Information, 942 Calle Anahcecer, Suite A San Clemente CA 92673	Delivery Date: 05/09/2018 0006	C041
BLM Arizona State Office 1 N Central Ave Ste 800 Phoenix AZ 85004-4427		USPS TRACKING #  9405 8096 9993 8454 6552 59

This packaging is the property of the U.S. Postal Service[®] and is provided solely for use in sending Priority Mail[®] shipments. Misuse may be a violation of federal law. This packaging is not for resale. EP14F © U.S. Postal Service; July 2013; All rights reserved.

This envelope is made from post-consumer waste. Please recycle - again!